# Vennico!
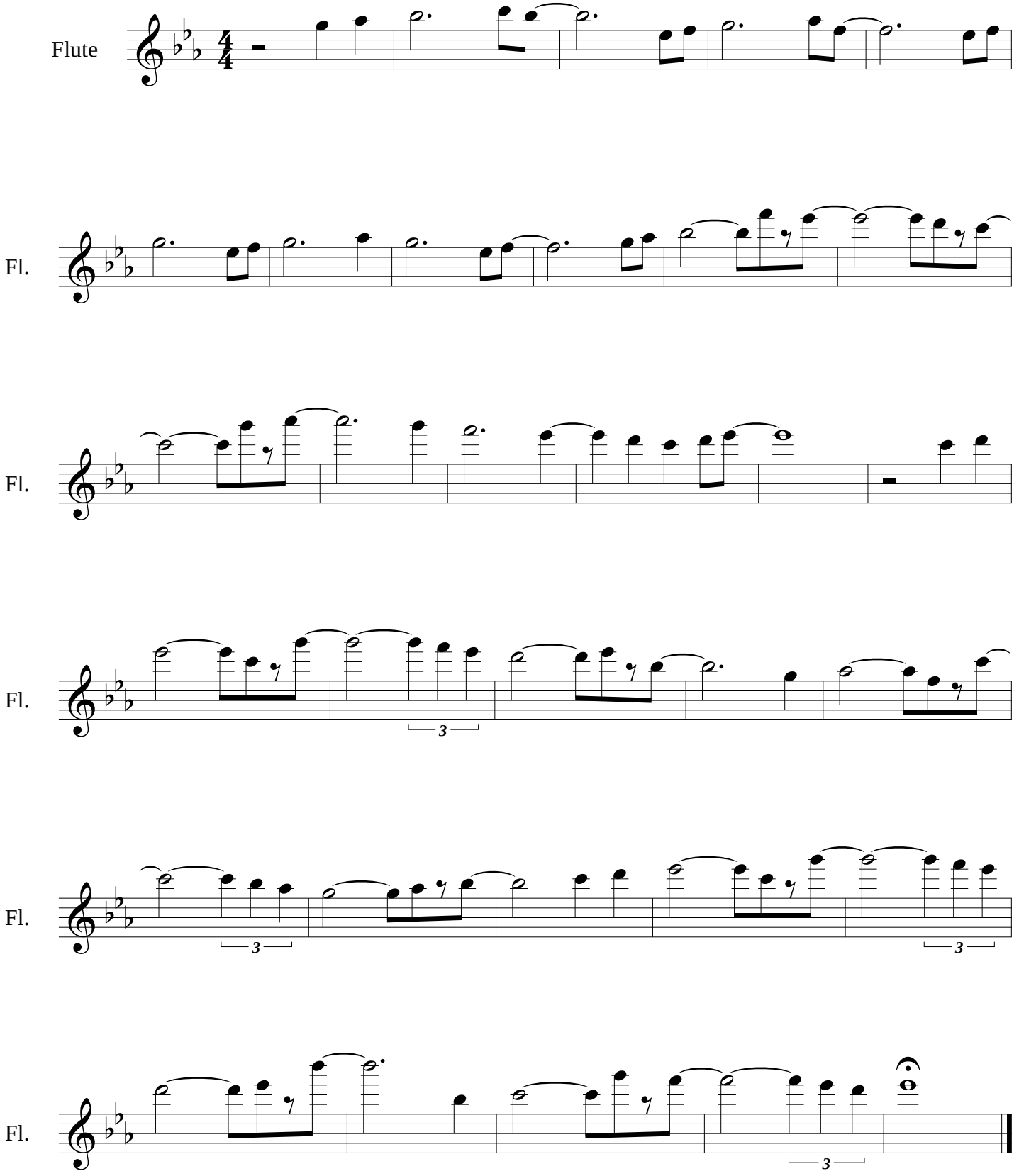
Tomohito Nishiura
Transcribed by Lora Ingram