Suikoden V
Farewell

Composed by
Norikazu Miura
Arranged by
Nezkeys79

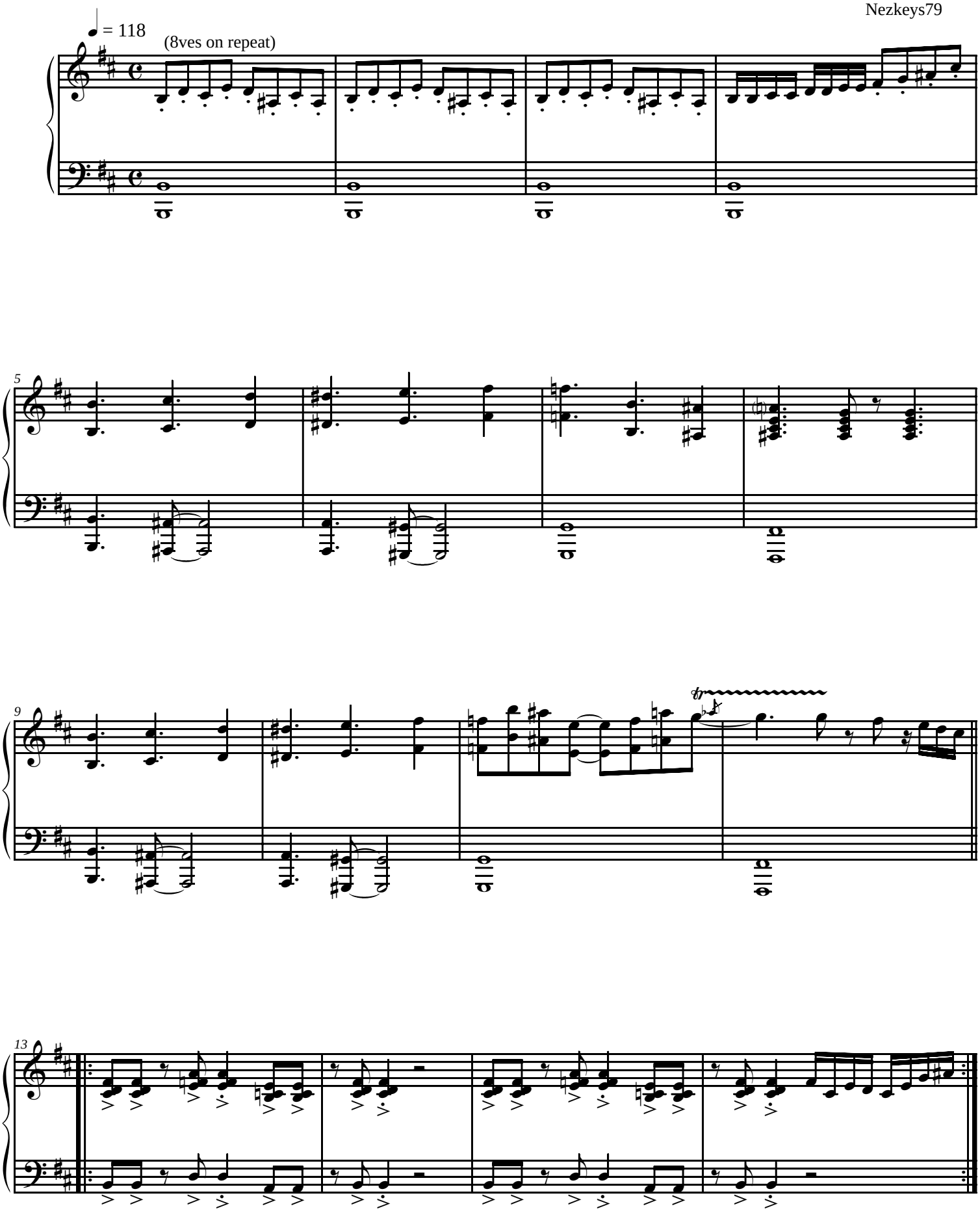

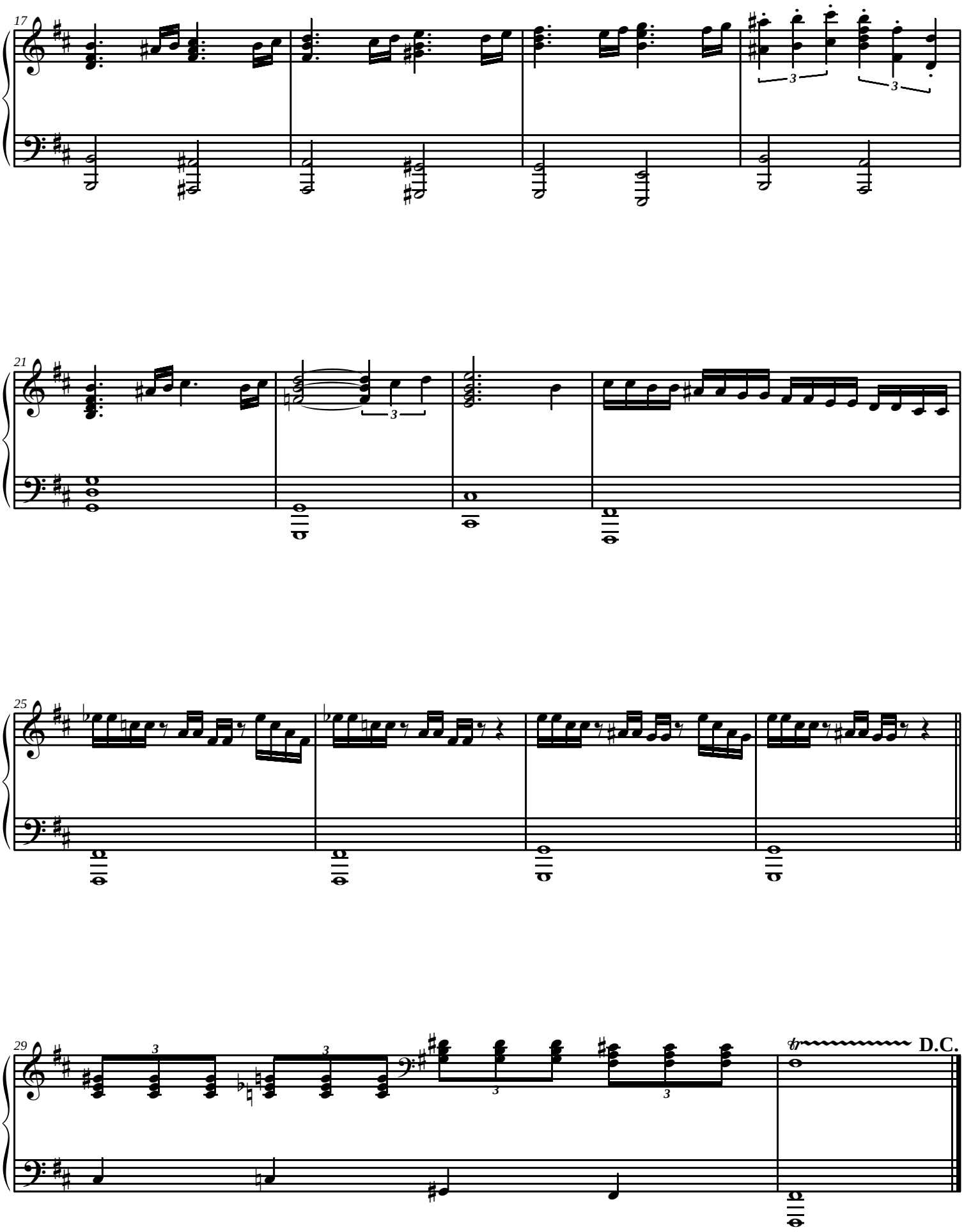
17
21
25
29
D.C.