Gailardia 3
Dungeon
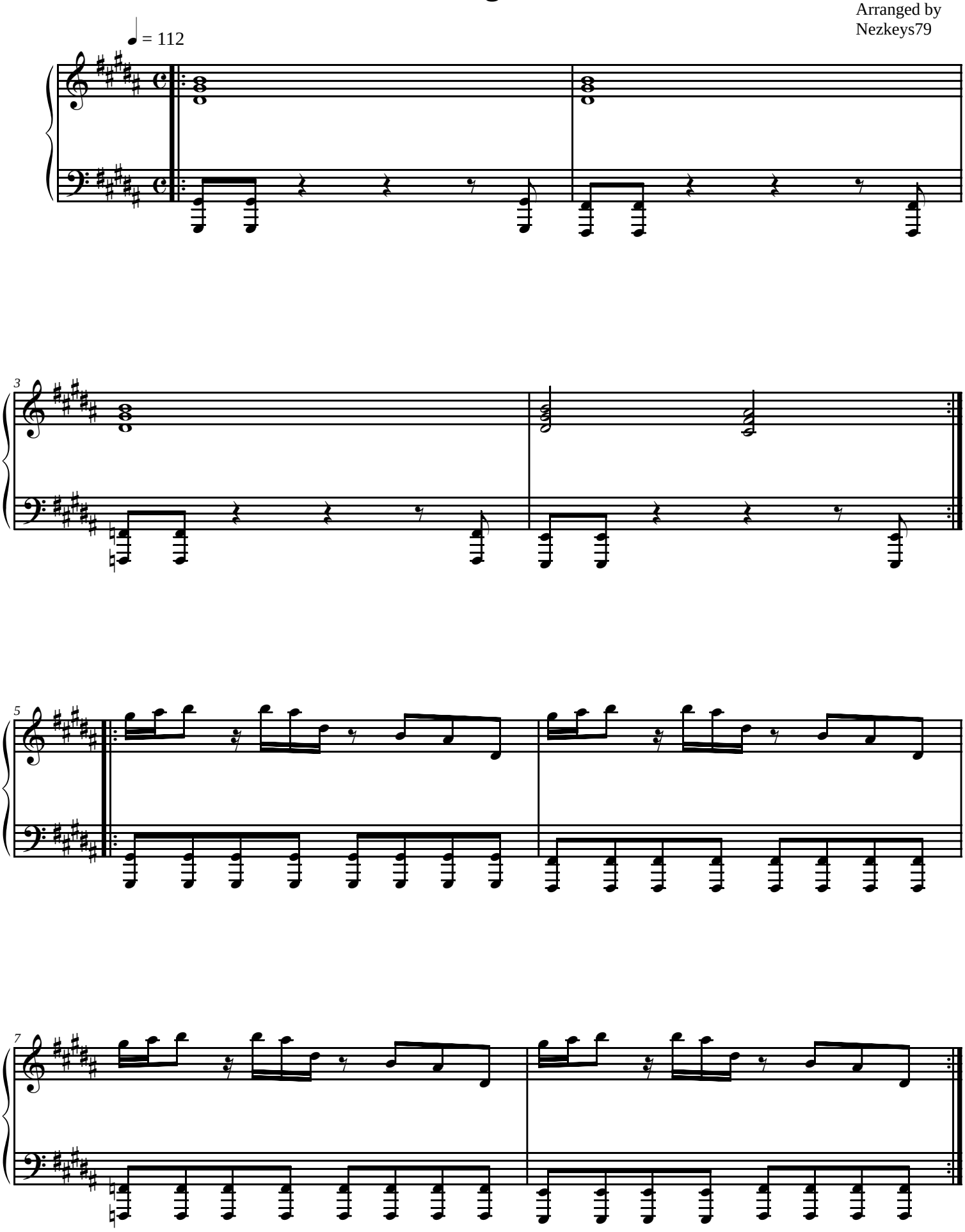
Composed by
Kouichi Morita
Arranged by
Nezkeys79