Tokyo Ghoul OP 1 - Unravel - Flute
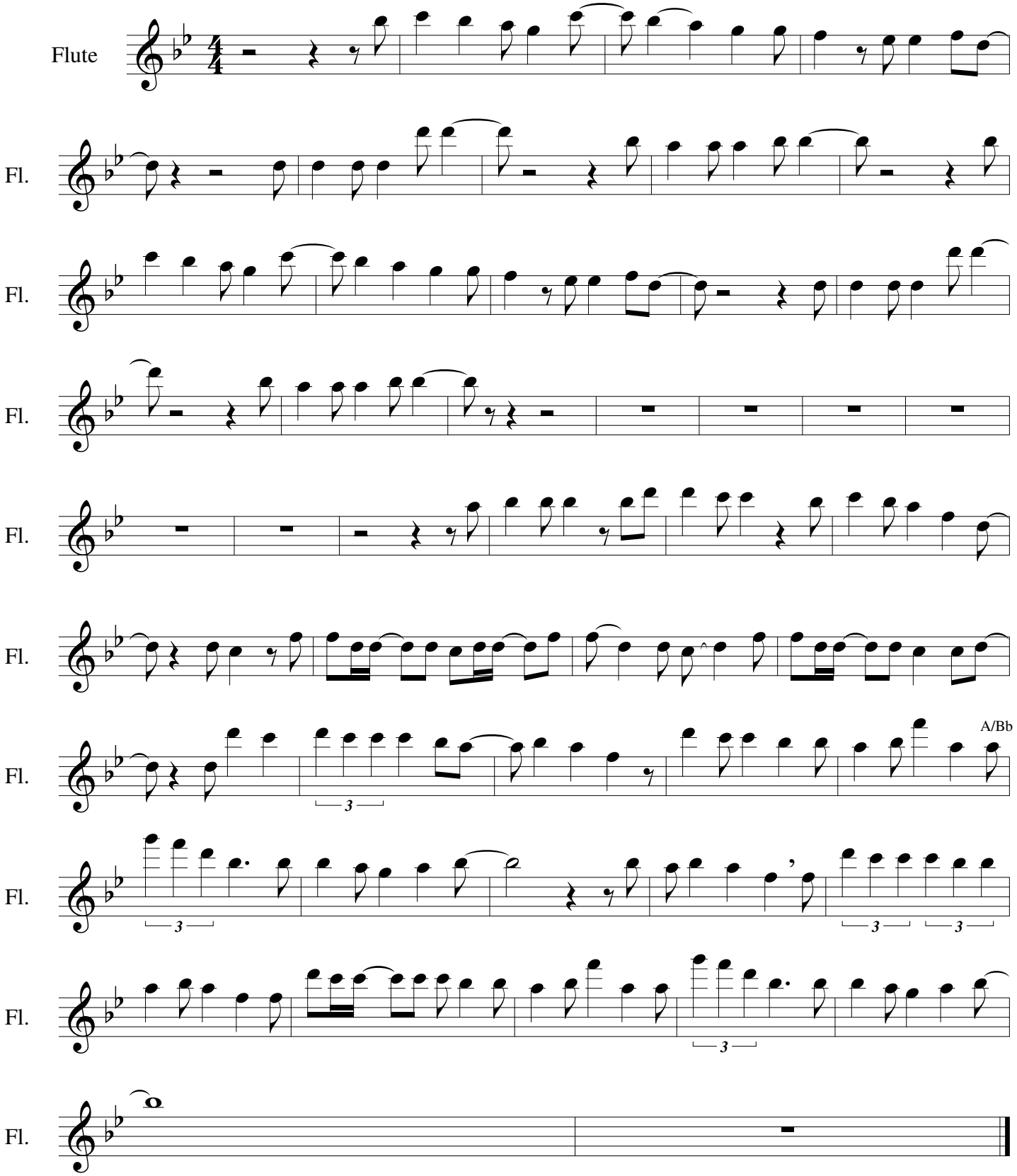
Transcribed by SeouLee