A Changing Situation
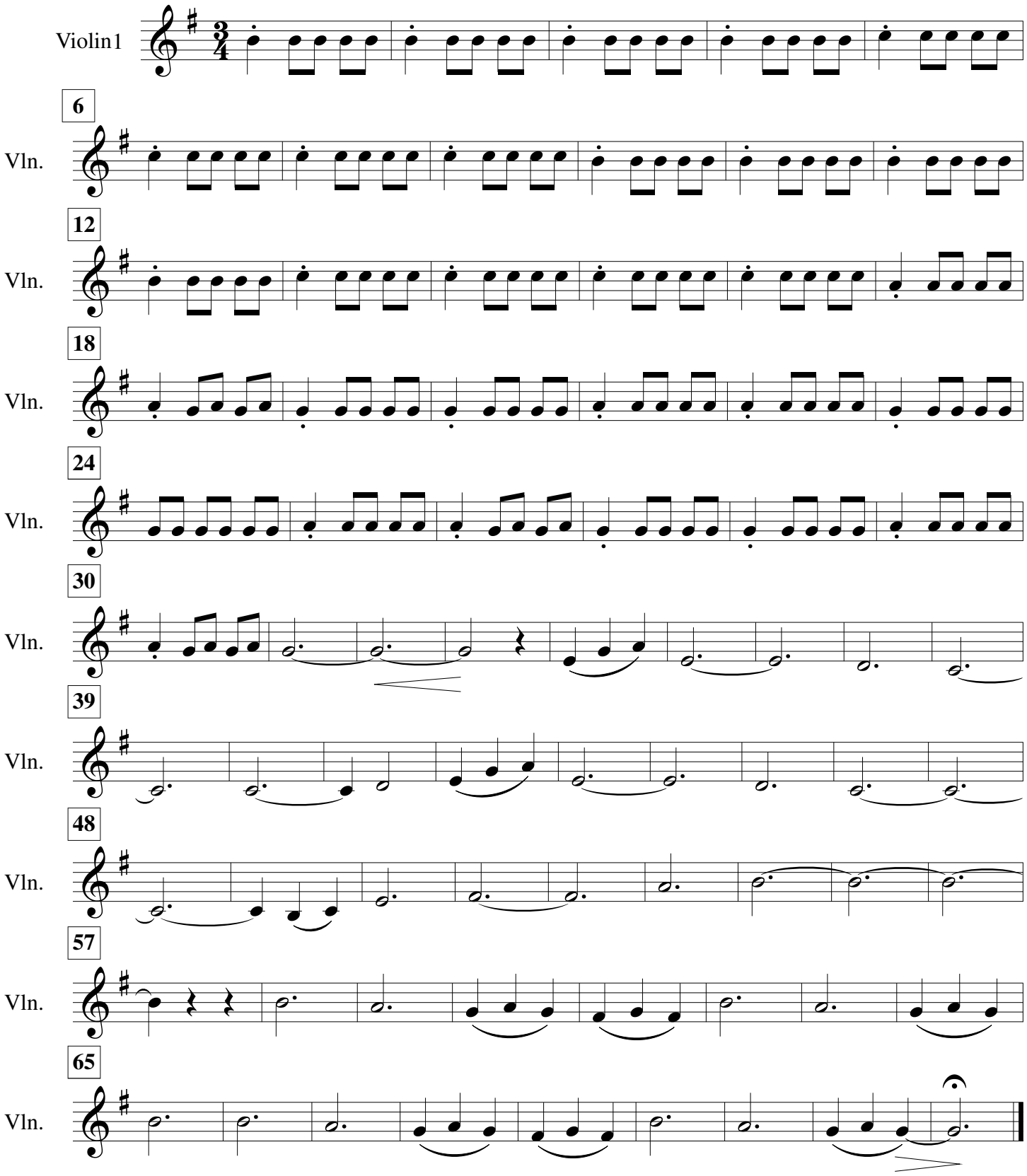
Takeharu Ishimoto