Tribe of the Heavenly Gods' Theme
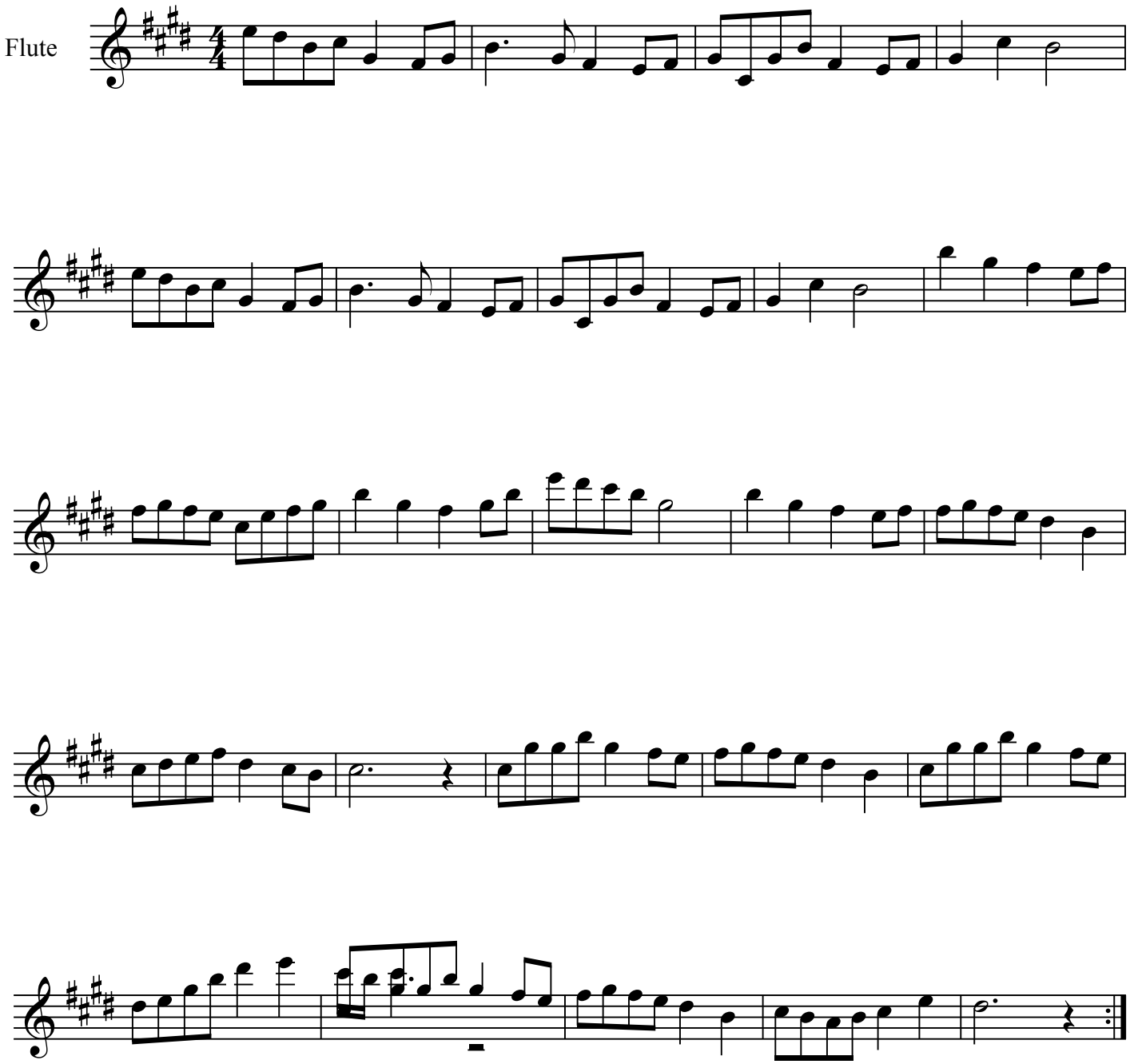
Rei Kondoh