Lugia's Song

Pokemon Movie 2000: The Power of the One
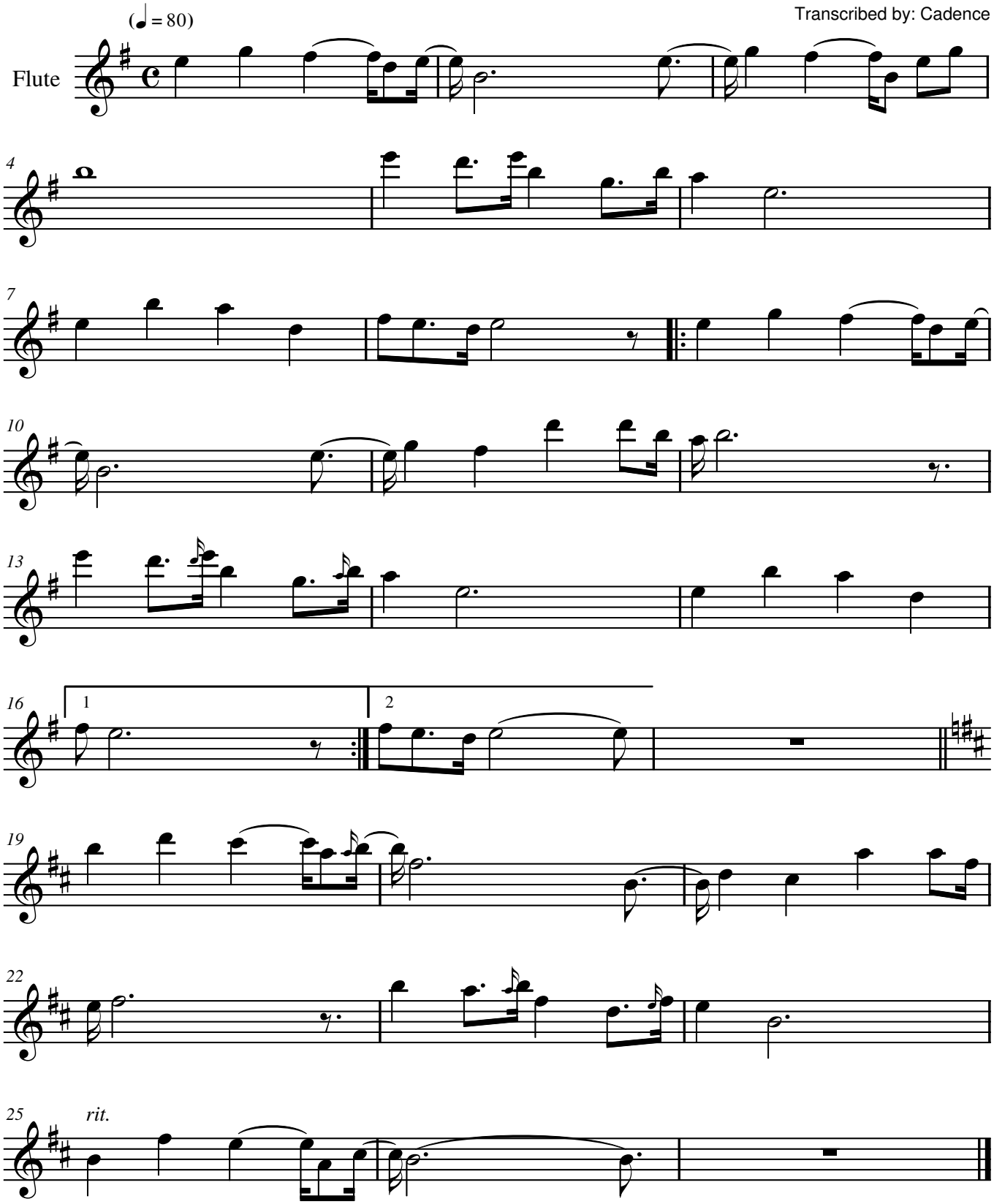
Transcribed by: Cadence