Fate of Awakening Love

Inu Yasha
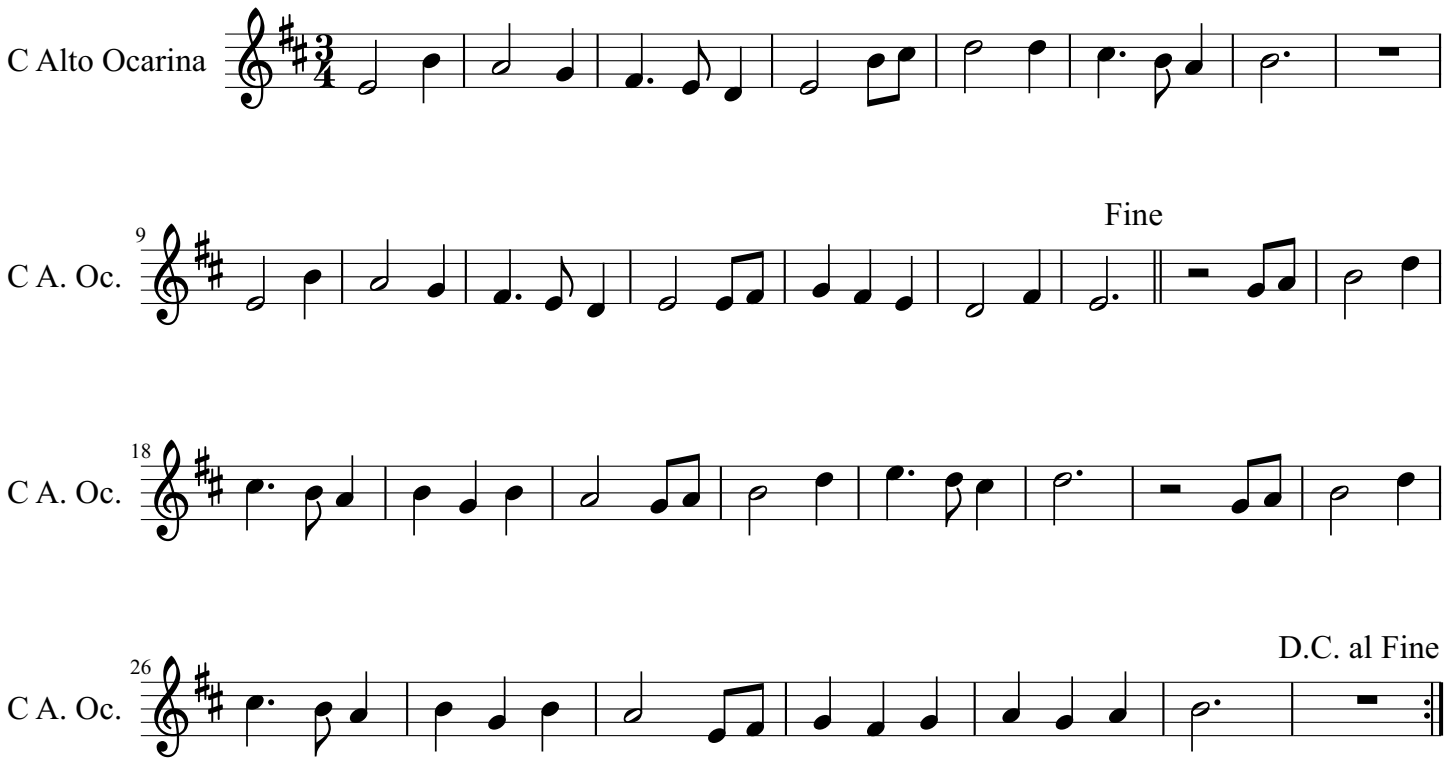
Scripted by Claw