Pig Mask Anthem
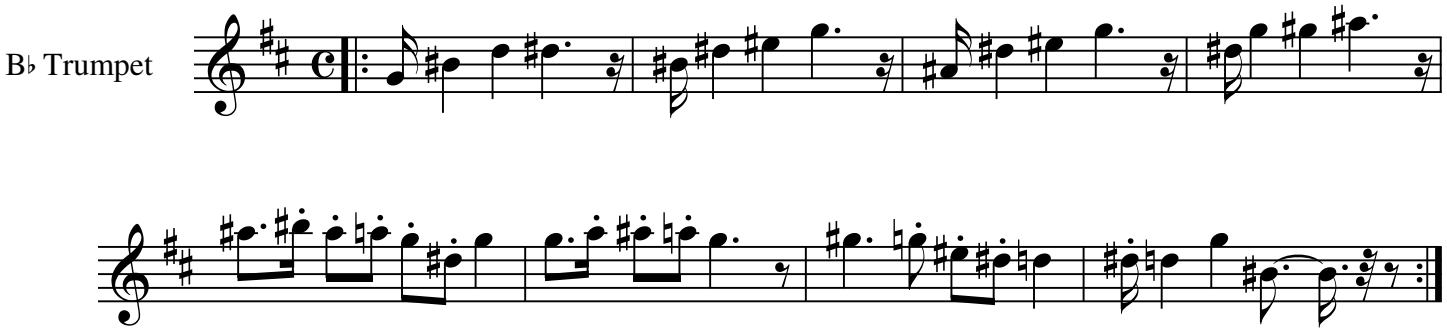
[Composer]