Jinchiku

Primary (Bakemonogatari)

composer Kousaki Satoru
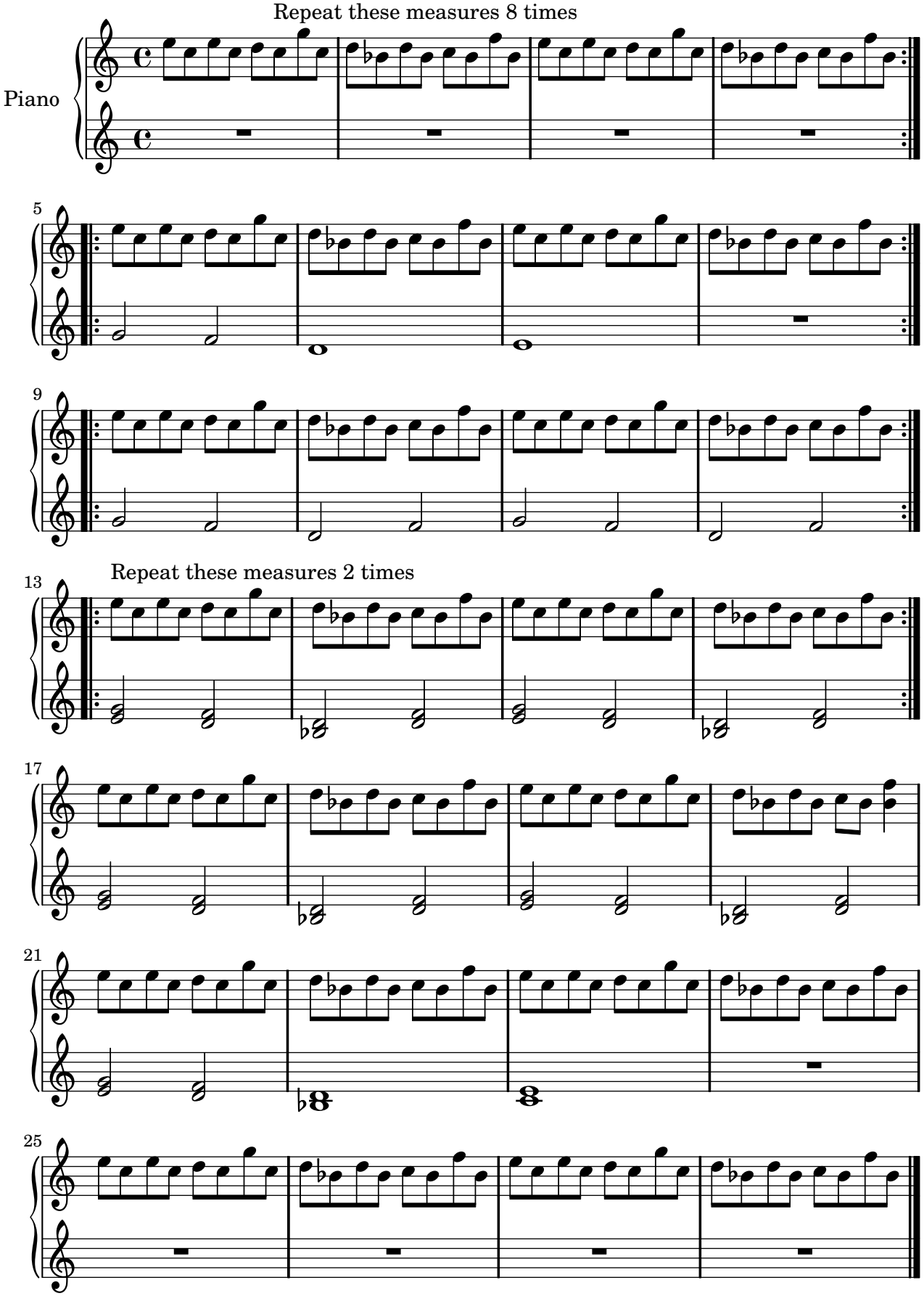
arrange alphamai1300