Lullaby Set
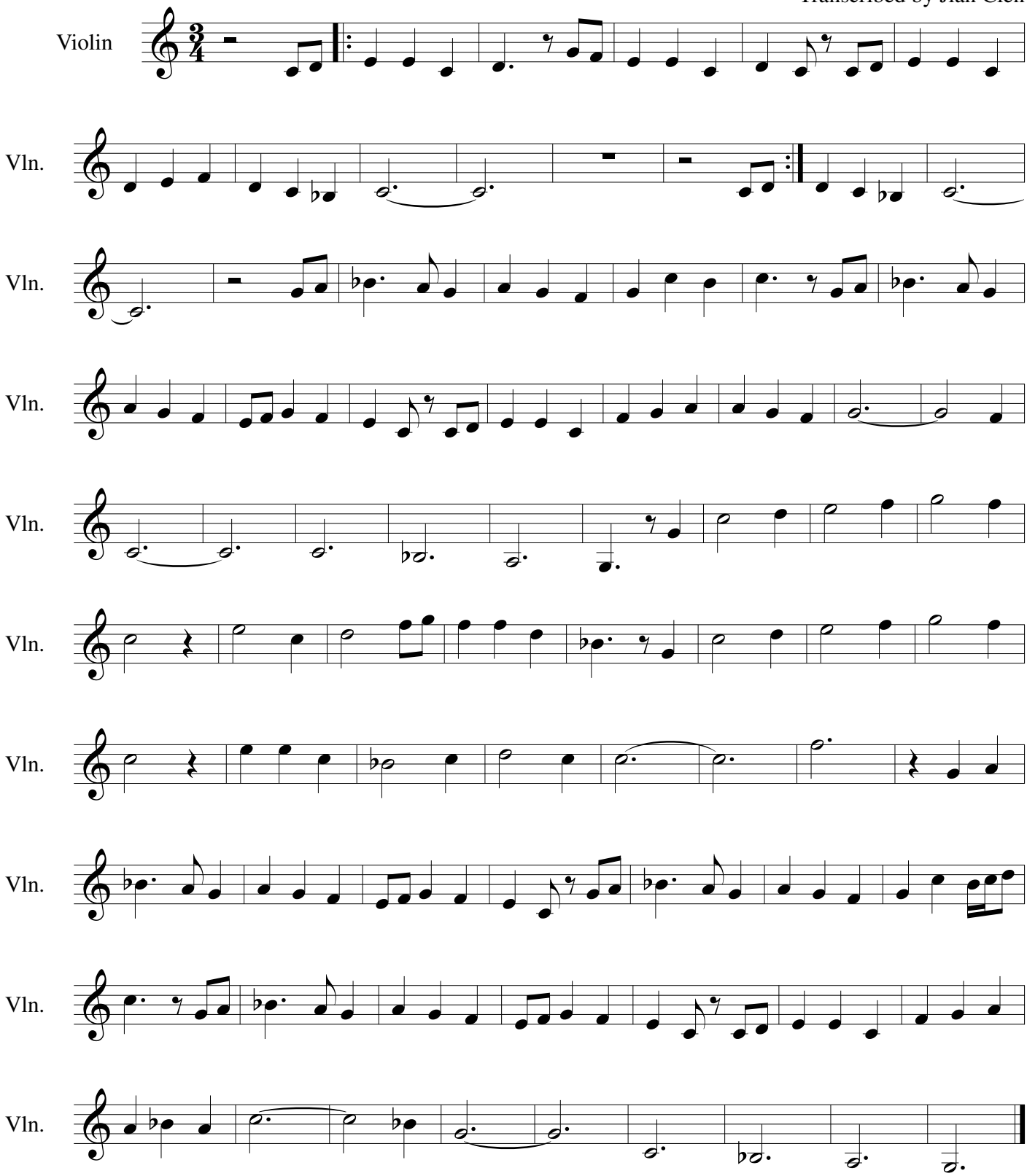
By Shira Kammen
Transcribed by Jian Cien