Recorder to Randoseru Ending

Glitter

Arranged by Mizuo_chan
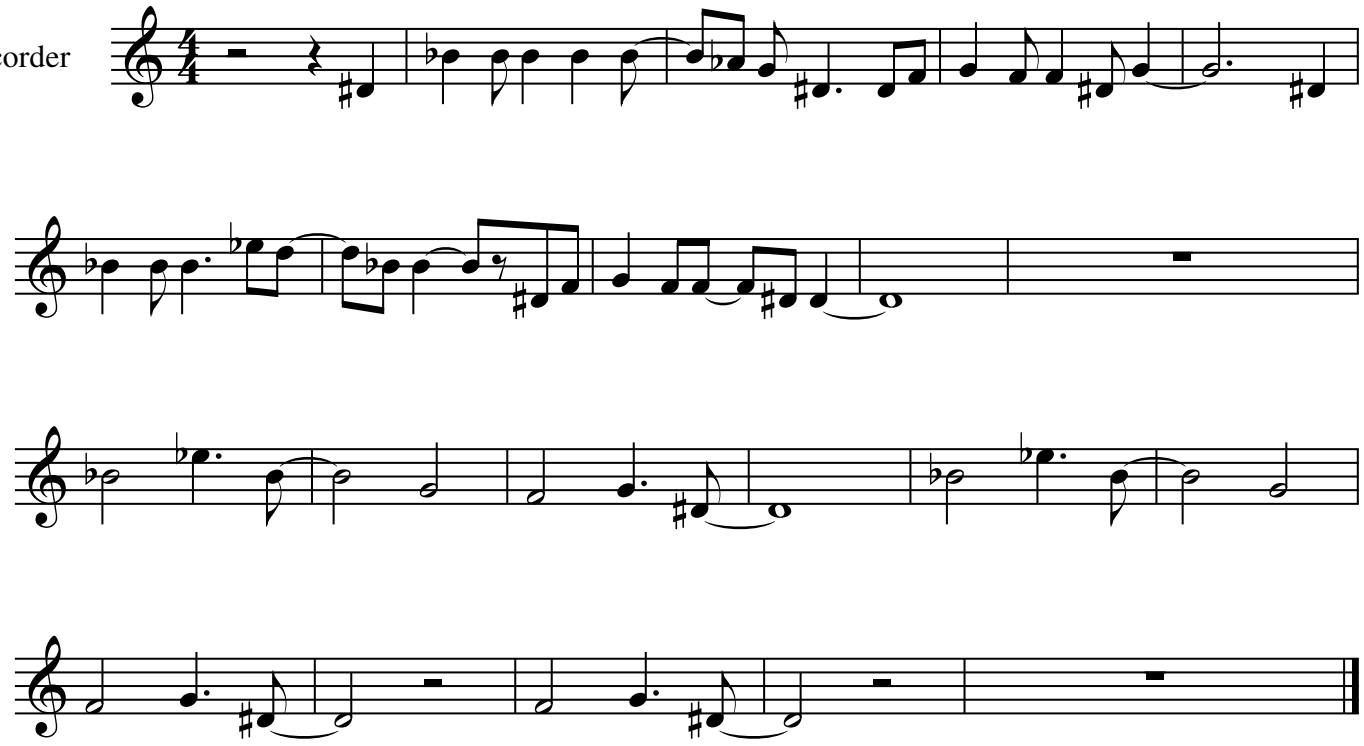
Recorder