

Kagerou Days

$\text{♩} = 200$

Violin I *mf*

Violin II *mf*

Viola *mf*

Violoncello *mf*

7

f

13

mf

mf

f

19

f

f

25

31

38

45

51

57

63

69

75

82

88

93

98

decresc. *p*

decresc. *p*

3

104

mf

mp

111

p

118

f

f

f

f

124

130

136

142

148

154

157

Kagerou Days

Violin I

Violin I score for "Kagerou Days". The score is in 4/4 time with a key signature of one sharp (F#). The tempo is marked as quarter note = 200. The piece begins with a *mf* dynamic and features a complex rhythmic pattern of eighth and sixteenth notes with accents. The score is divided into measures, with measure numbers 6, 11, 16, 21, 28, 34, 43, and 48 indicated. Dynamics vary throughout, including *f* and *mp*. The piece concludes with a double bar line and a key signature change to two sharps (F# and C#).

53

58

63

68

74

79

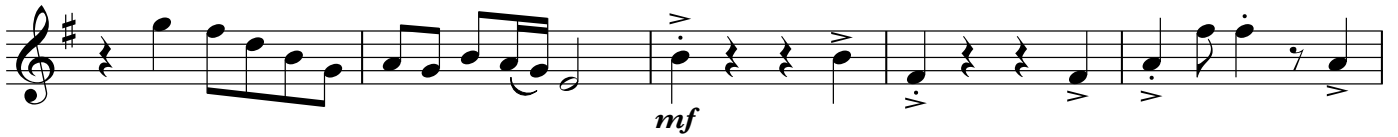

84

89

93

96

Violin I

103

111

120

125

130

135

140

144

149

154

Kagerou Days

Violin II

♩=200

mf

5

f

10

14

mf

18

24

mf

30

mf

36

41

m
p

47

52

57

61

65

70

75

81

85

89

Violin II

93

96

decresc. *p*

103

112

f

121

126

131

136

ff

140

144

mf

Violin II

149

154

158

Kagerou Days

Viola

$\text{♩} = 200$

5

mf

9

13

17

22

27

32

41

45

V.S.

48

54

59

65

69

73

mf

79

mf

85

f

89

f

93

Viola

97

101

105

110

115

121

127

132

137

141

145

150

154

157

Violoncello

Kagerou Days

♩=200

5

mf

9

13

17

21

25

29

33

37

mf

Violoncello

39

44

48

53

57

61

65

69

73

79

84

88

92

96

100

104

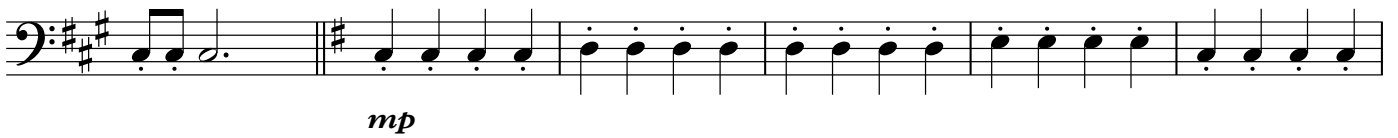

110

115

119

124

128

132

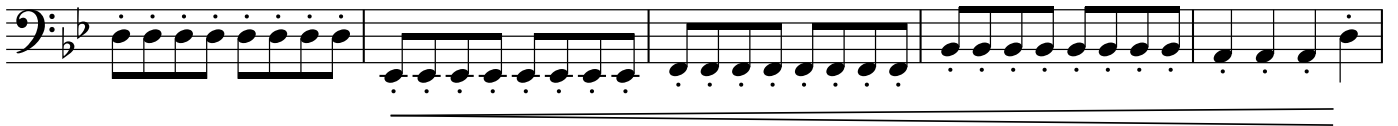

137

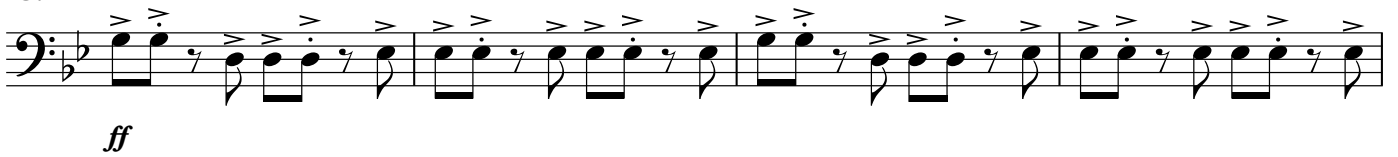

141

145

149

153

157

