Tapion's Theme
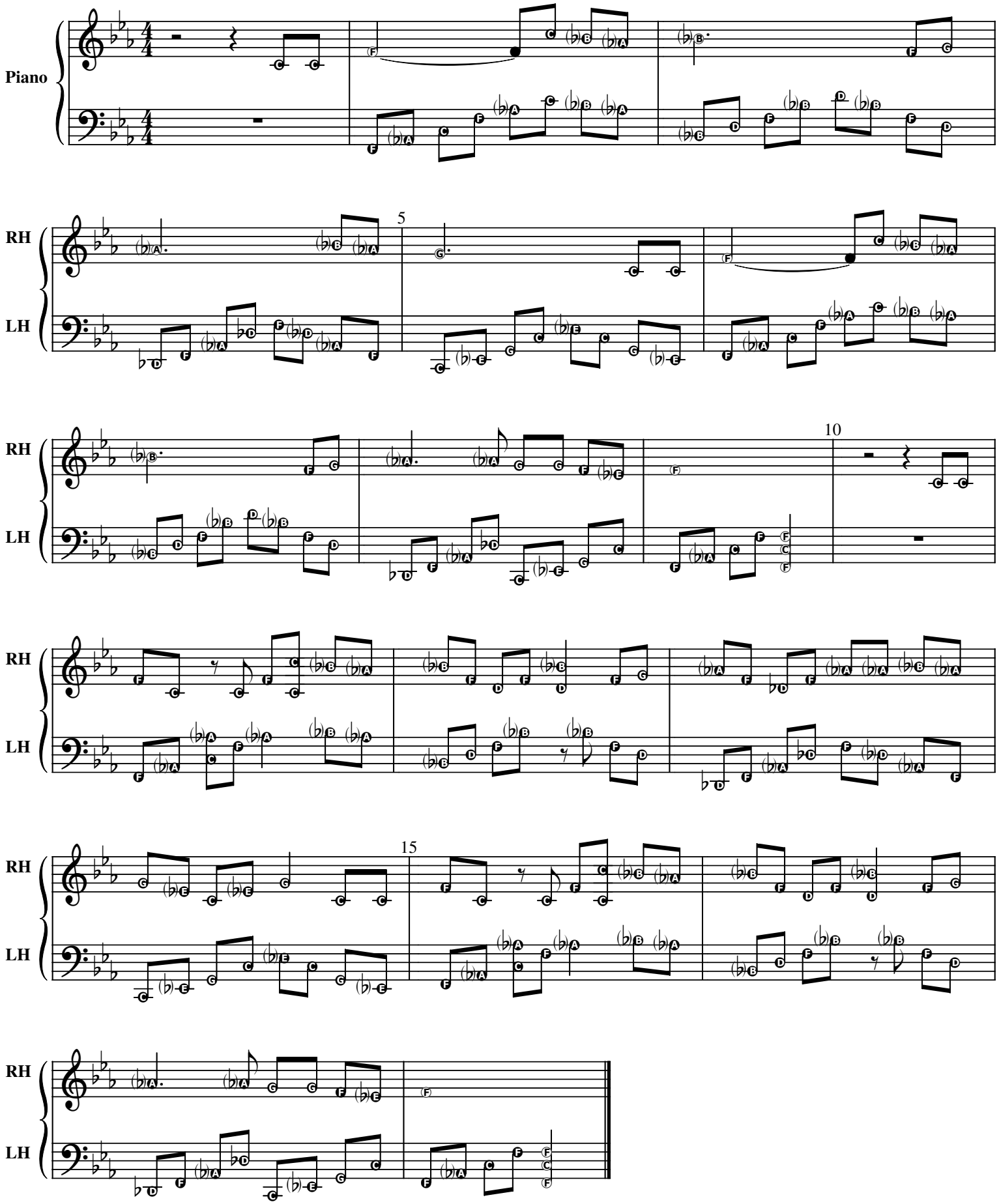
composed by Shunsuke Kikuchu
transcribed by Sarah Macleod