

# Romeo and Cinderella

(Mirishira Mashup)

Arr. Vabekon

♩=84

5

8

11

14

17

19

22

24

27

30

33

36

39

42

45

47

50

53

55

58

60

62

64

66

68

71

74

77

80

83

85

87

89

91

93

95

98

# Romeo and Cinderella

Original

(Mirishira Mashup)

Arr. Vabekon

♩=84

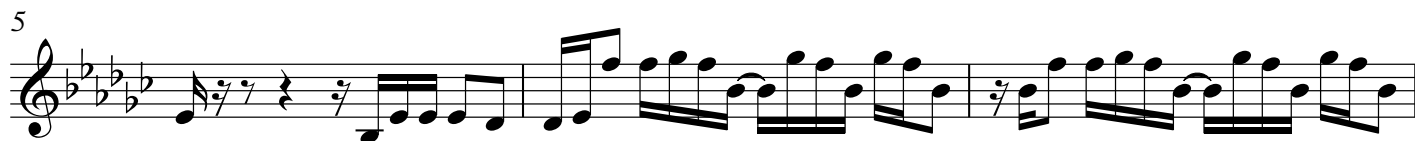

2

Original

29

32

36

39

42

45

48

51

54

57

60

63

66

69

72

75

78

81

84

87

4

Original

90

93

96

98

# Romeo and Cinderella

(Mirishira Mashup)

Arr. Vabekon

$\text{♩} = 84$

5 *8va* 3

12

15

18

21

24

27

30

2

33

36

42

45

48

51

54

57

60

63

66

3 3 2

72

77

81

84

87

90

3 3

93

3 3 5