Crime and Punishment
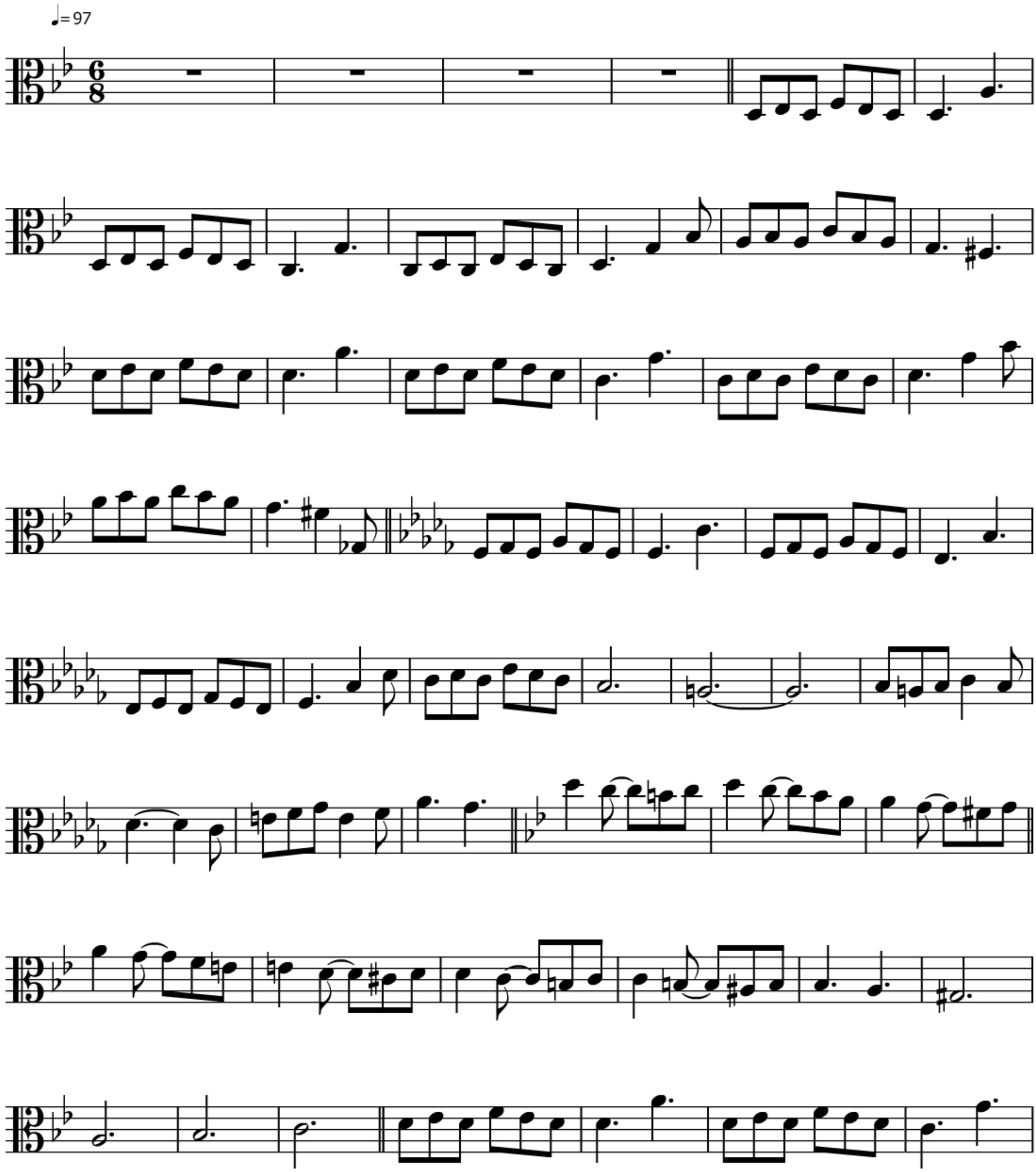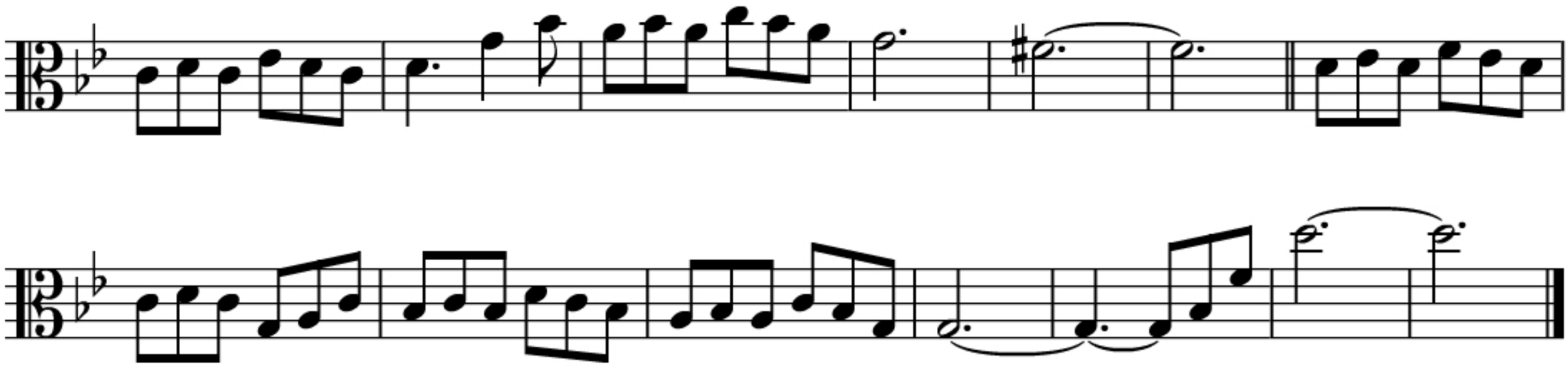
Original: Akira Senju
Arranger: Sperion
Transcriber: Yu-Sen