

60

2

68

75

84

92

100

108

115

123

196

4

203

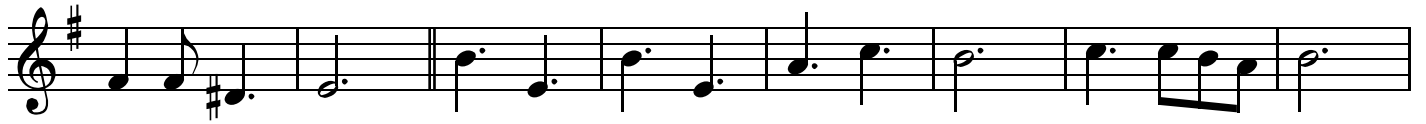

211

216

