Nagi no Asukara OST Heart That Slips Through

Violin
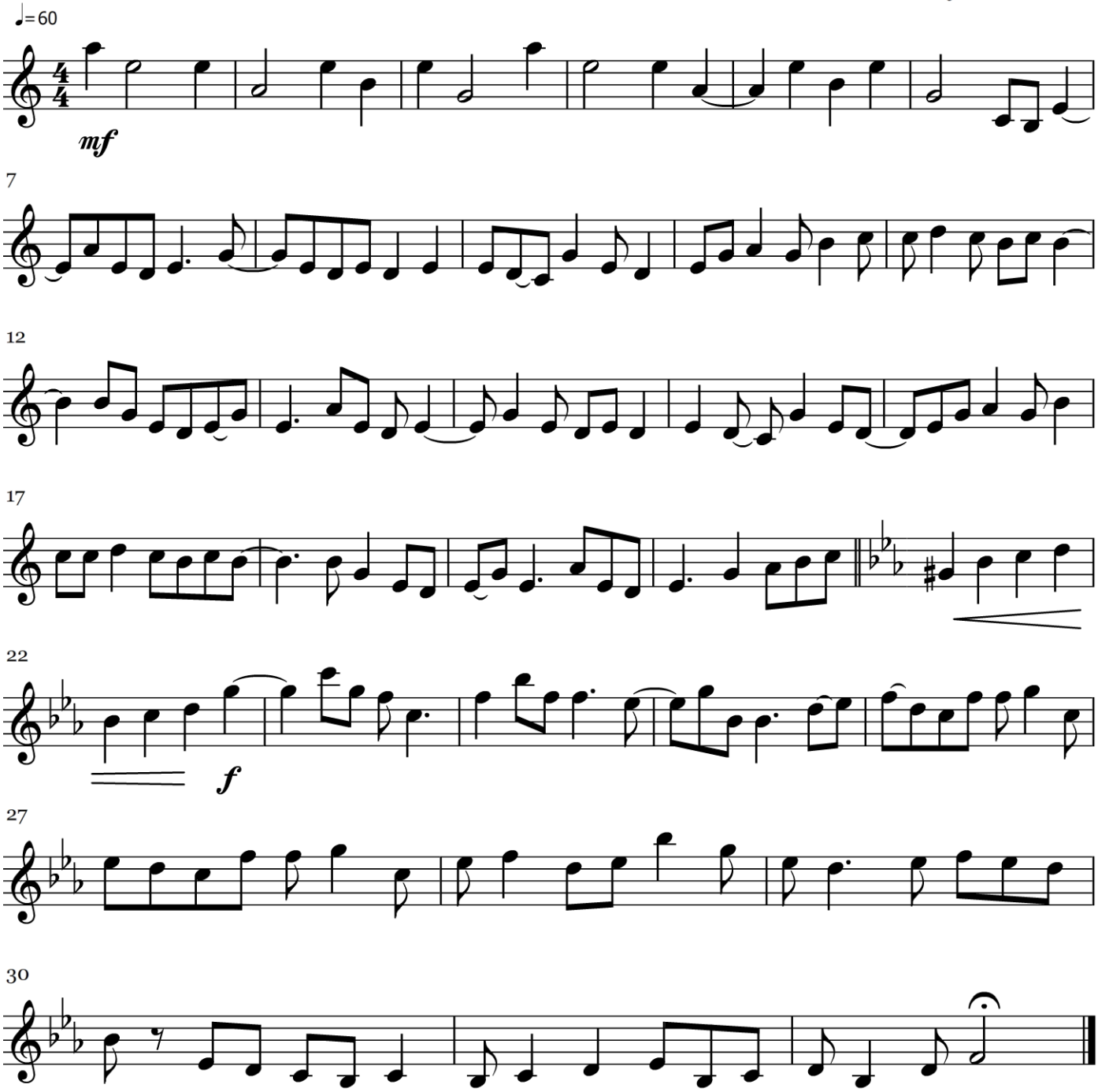
Composed by Zentaro Watanabe
Transcribed by Will-I-Is