Chihayafuru - Akane_Kara

sung by Asami Seto

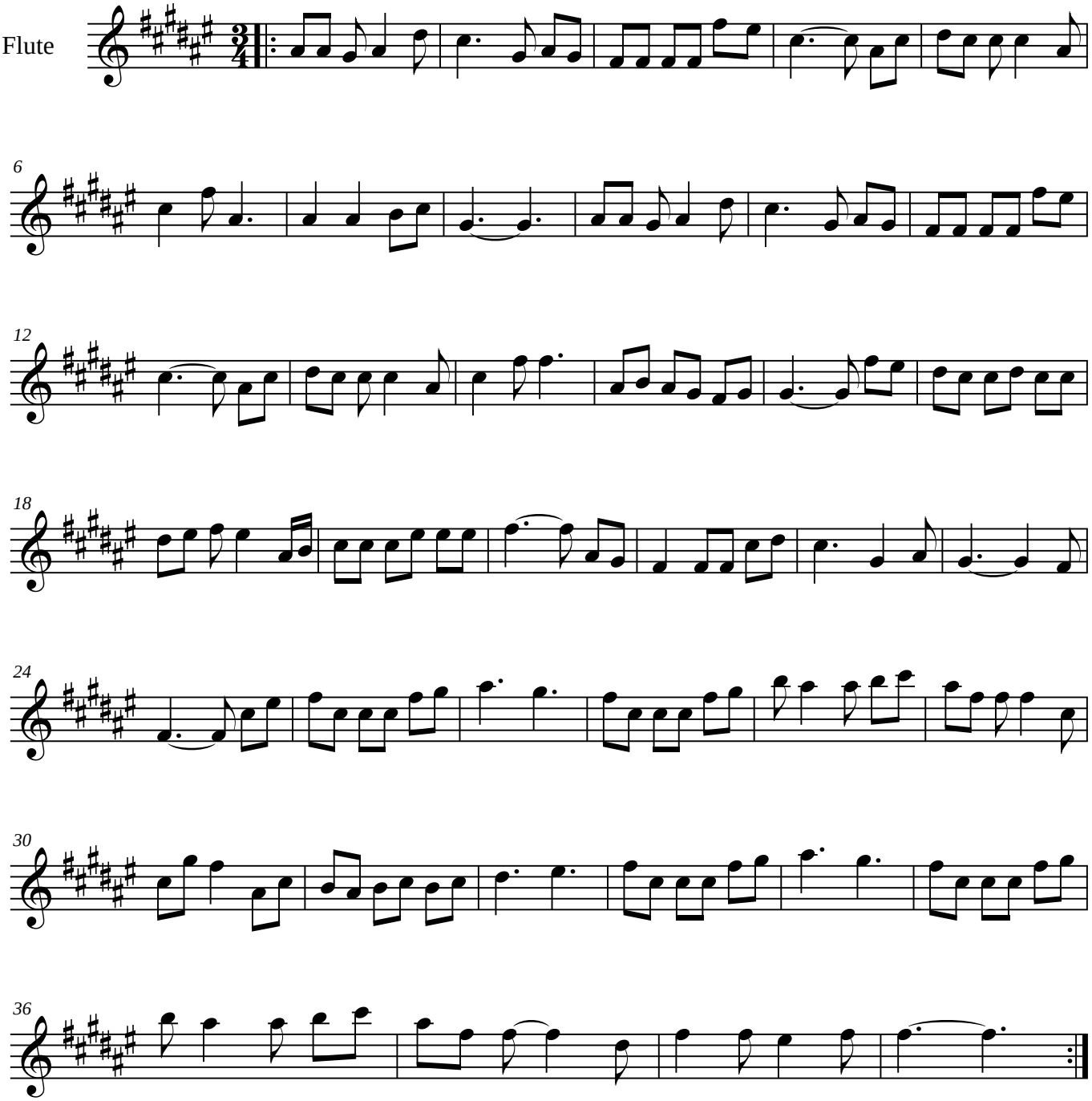

Transcribed by Ben Fok, 9/2013