

# Acute

♩ = 120

Soprano Saxophone

Alto Saxophone

Sop. Sax.

Alto Sax.

5

Sop. Sax.

Alto Sax.

8

Measures 8-11. The Soprano Saxophone part has a melodic line with some rests. The Alto Saxophone part continues with a rhythmic accompaniment.

Sop. Sax.

Alto Sax.

12

Sop. Sax.

Alto Sax.

20

Measures 20-23. The Soprano Saxophone part has a long rest throughout this system. The Alto Saxophone part continues with a rhythmic accompaniment.

25

Sop. Sax.

Alto Sax.

30

Sop. Sax.

Alto Sax.

35

Sop. Sax.

Alto Sax.

39

Sop. Sax.

Alto Sax.

43

Sop. Sax.

Alto Sax.

47

Sop. Sax.

Alto Sax.

50

Sop. Sax.

Alto Sax.

54

Sop. Sax.

Alto Sax.

59

Sop. Sax.

Alto Sax.

64

Sop. Sax.

Alto Sax.

69

Sop. Sax.

Alto Sax.

74

Sop. Sax.

Alto Sax.

78

Sop. Sax.

Alto Sax.

82

Sop. Sax.

Alto Sax.

85

Sop. Sax.

Alto Sax.

88

Sop. Sax.

Alto Sax.

93

Sop. Sax.

Alto Sax.

102

Sop. Sax.

Alto Sax.

109

Sop. Sax.

Alto Sax.

112

Sop. Sax.

Alto Sax.

115

Sop. Sax.

Alto Sax.

118

Sop. Sax.

Alto Sax.

121

Sop. Sax.

Alto Sax.

124

Sop. Sax.

Alto Sax.

# Acute

Soprano Saxophone

$\text{♩} = 120$   
2

6

10

5

19

18

40

45

49

53

16

## Soprano Saxophone

73

77

82

85

89

108

111

115

119

123

# Acute

Alto Saxophone

$\text{♩} = 120$   
2

6

10

5 2

21

26

31

## Alto Saxophone

37

41

46

50

54

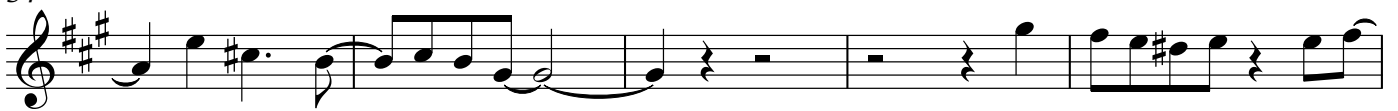

59

64

70

74

78

Alto Saxophone

83

87

92

114

118

122

