

Be Mine!

Alto Saxophone

Trans. Japesland

坂本真綾

♩ = 180

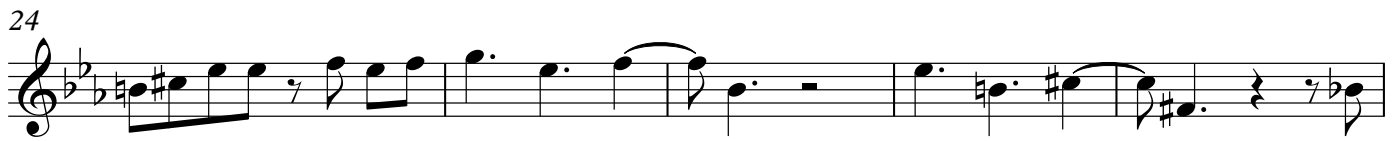
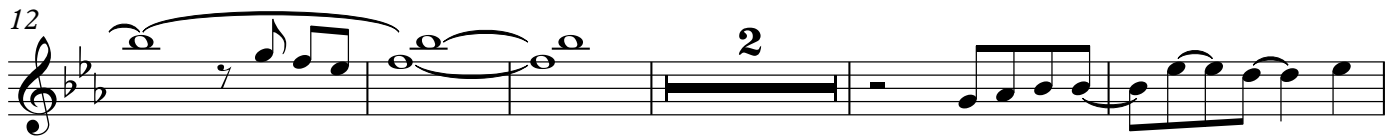

Alto Saxophone

37

42

47

52

57

74

80

85

90

95

Alto Saxophone

100

105

117

122

127

131

137

142

147

152

Alto Saxophone

158

163
