

Alto Saxophone

Arr. Joseph Wentz **Variations on a Theme de Chocobo** Nobuo Uematsu

$\text{♩} = 100$
 $\text{♩} = 120$

Chocobo-Chocobo

8

12

16

20

24

29

33

37

40

Alto Saxophone

43 Waltz de Chocobo

65 Swing

83 Straight $\text{♩} = 140$ Techno de Chocobo

Alto Saxophone

93 $\text{♩} = 100$ Swing Ukelele de Chocobo

98

104

110

116

121 Swing de Chocobo

129

134

139

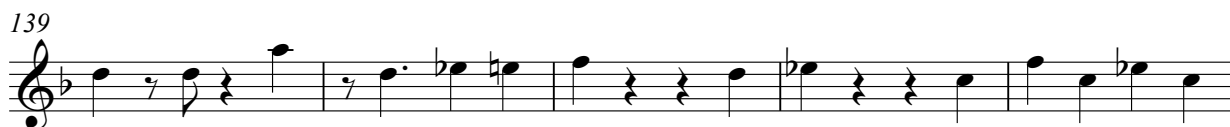

144

Alto Saxophone

149

154

160

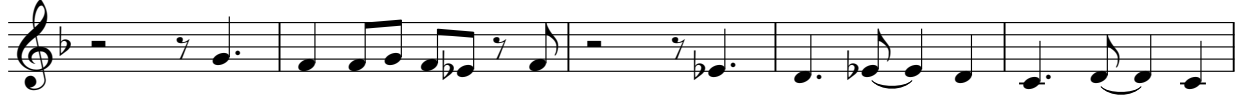

165

169

174

178

