

Undertale (Undertale)

Undertale OST

Toby Fox

♩ = 100

Guitar

Banjo

Flute

Piccolo

Bass

Piano

Strings

Voice

Bass

Drums

Toby Fox

Cymbals

1.

Guitar

Banjo

Fl

Pic

Bass

Pno

Violas

Voice

B

D

Cym

Snare

Banjo: Measures 1, 2, and 3 contain whole rests.

Fl: Measures 1, 2, and 3 contain whole rests.

Pic: Measures 1, 2, and 3 contain whole rests.

Bass: Measures 1, 2, and 3 contain a steady eighth-note pattern.

Pno: Measures 1, 2, and 3 contain whole rests in the right hand. The left hand has whole rests in measures 1 and 2, and a half note in measure 3.

Violas: Measures 1, 2, and 3 contain whole rests.

Voice: Measures 1, 2, and 3 contain whole rests.

B: Measures 1, 2, and 3 contain whole rests.

D: Measures 1, 2, and 3 contain whole rests.

Cym: Measures 1, 2, and 3 contain whole rests.

Snare: Measures 1, 2, and 3 contain whole rests.

- Guitar
- Banjo
- Fl
- Pic
- Bass
- Pno
- Violas
- Voice
- B
- D
- Cym
- Snare

Score for page 6, featuring the following instruments and parts:

- Guitar
- Banjo
- Fl
- Pic
- Bass
- Pno
- Violas
- Voice
- B
- D
- Cym
- Snare

Guitar

Banjo

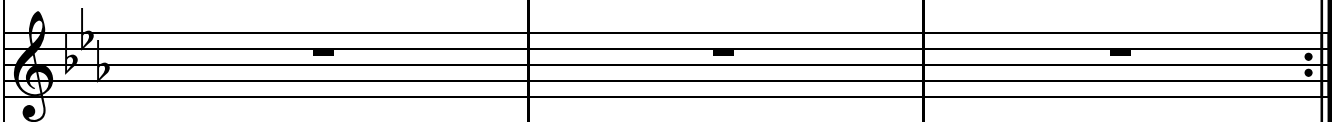

Fl

Pic

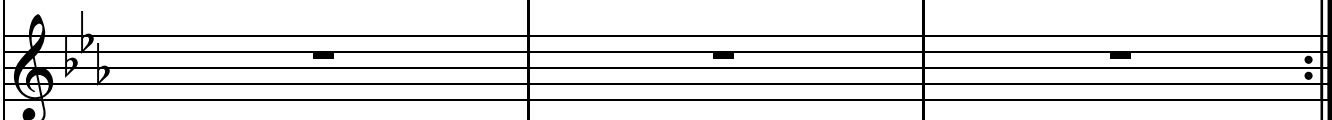

Bass

Pno

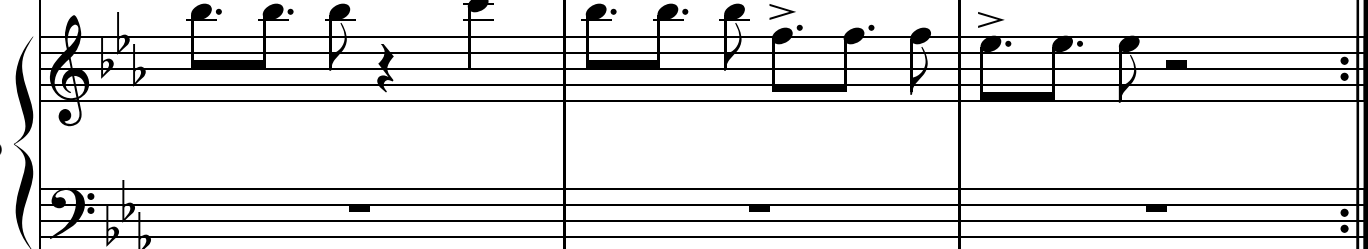

Violas

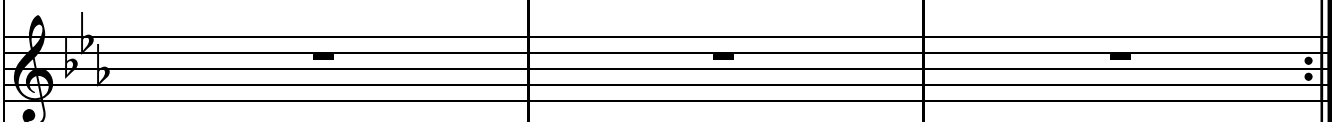

Voice

B

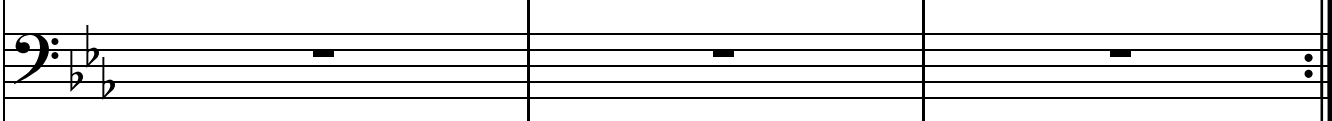

D

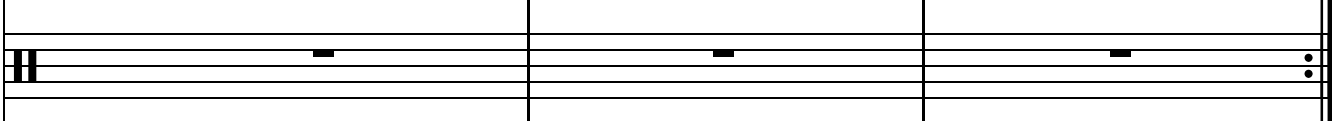

Cym

Snare

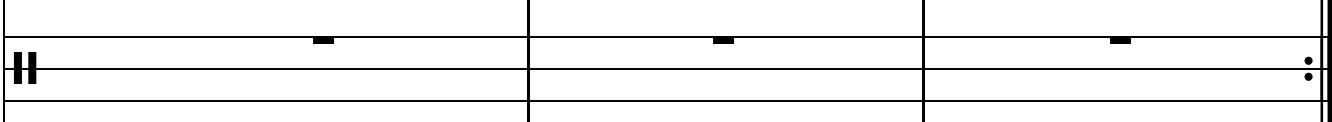

Banjo: Treble clef, key signature of three flats. Measure 1: whole rest. Measure 2: whole rest. Measure 3: eighth-note scale (F4, G4, A4, Bb4, C5, Bb4, A4, G4).

Fl: Treble clef, key signature of three flats. Measure 1: whole rest. Measure 2: whole rest. Measure 3: whole rest.

Pic: Treble clef, key signature of three flats. Measure 1: whole rest. Measure 2: whole rest. Measure 3: whole rest.

Bass: Treble clef, key signature of three flats. Measure 1: eighth-note scale (F3, G3, A3, Bb3, C4, Bb3, A3, G3). Measure 2: eighth-note scale (F3, G3, A3, Bb3, C4, Bb3, A3, G3) with accents (>). Measure 3: eighth-note scale (F3, G3, A3, Bb3, C4, Bb3, A3, G3).

Pno: Grand staff, key signature of three flats. Measure 1: Treble clef, eighth-note scale (F4, G4, A4, Bb4, C5, Bb4, A4, G4) with accents (>). Bass clef, whole rest. Measure 2: Treble clef, eighth-note scale (F4, G4, A4, Bb4, C5, Bb4, A4, G4) with accents (>). Bass clef, whole rest. Measure 3: Treble clef, eighth-note scale (F4, G4, A4, Bb4, C5, Bb4, A4, G4) with accents (>). Bass clef, whole rest.

Violas: Treble clef, key signature of three flats. Measure 1: whole rest. Measure 2: whole rest. Measure 3: *spiccato* and *ff* (fortissimo) eighth-note scale (F4, G4, A4, Bb4, C5, Bb4, A4, G4).

Voice: Treble clef, key signature of three flats. Measure 1: whole note chord (F3, C4). Measure 2: whole note chord (F3, C4). Measure 3: whole note chord (F3, C4).

B: Bass clef, key signature of three flats. Measure 1: whole rest. Measure 2: whole rest. Measure 3: whole rest.

D: Drum staff. Measure 1: whole rest. Measure 2: whole rest. Measure 3: eighth-note pattern (X, X, X, X, X, X, X, X).

Cym: Drum staff. Measure 1: whole rest. Measure 2: whole rest. Measure 3: whole rest.

Snare: Drum staff. Measure 1: whole rest. Measure 2: whole rest. Measure 3: whole rest.

Music score for page 10, featuring various instruments and a voice part. The score is written in 3/4 time and includes the following parts:

Guitar

Banjo

Fl

Pic

Bass

Pno

Violas

Voice

B

D

Cym

Snare

Banjo: Active melodic line in all three measures.

Fl: Rests in all three measures.

Pic: Rests in all three measures.

Bass: Active melodic line in all three measures.

Pno: Active accompaniment in all three measures. Includes an 8va marking in measure 15.

Violas: Active melodic line in all three measures.

Voice: Sustained notes across measures 13, 14, and 15.

B: Rests in all three measures.

D: Percussion pattern (X's) in all three measures.

Cym: Rests in all three measures.

Snare: Rests in all three measures.

Guitar

Banjo

Fl

Pic

Bass

Pno

Violas

Voice

B

D

Cym

Snare

Guitar

Banjo

Fl

Pic

Bass

Pno

Violas

Voice

B

D

Cym

Snare

arco

p

pp

Dynamic markings at the bottom of the page: *f* (forte) and *pp* (pianissimo).

Instrument Parts:

Dynamic Marking:

f (forte) at the start of measure 18, transitioning to *pp* (pianissimo) by the end of measure 18.

Measures: 17 and 18

Instruments and Parts:

Dynamic Marking: *f* (forte) at the start of measure 18, transitioning to *pp* (pianissimo) by the end of measure 18.

Banjo: Treble clef, key signature of three flats. Measures 19 and 20 contain whole rests.

Fl: Treble clef, key signature of three flats. Measures 19 and 20 contain whole rests.

Pic: Treble clef, key signature of three flats. Measures 19 and 20 contain whole rests.

Bass: Treble clef, key signature of three flats. Measures 19 and 20 contain eighth-note patterns.

Pno: Grand staff (treble and bass clefs), key signature of three flats. Measure 19 contains eighth-note patterns in the right hand and a whole rest in the left hand. Measure 20 contains eighth-note patterns in the right hand and a whole rest in the left hand. A dynamic marking *f* is present in measure 20, and a *Sei* marking is present in measure 20.

Violas: Treble clef, key signature of three flats. Measures 19 and 20 contain whole notes.

Voice: Treble clef, key signature of three flats. Measures 19 and 20 contain whole notes.

B: Bass clef, key signature of three flats. Measures 19 and 20 contain eighth-note patterns.

D: Percussion staff. Measures 19 and 20 contain eighth-note patterns.

Cym: Percussion staff. Measures 19 and 20 contain whole rests.

Snare: Percussion staff. Measures 19 and 20 contain eighth-note patterns. A dynamic marking *f* is present in measure 20, and a *pp* marking is present in measure 20.

Banjo: Treble clef, key signature of three flats. Measure 19: Rest. Measure 20: Rest.

Fl: Treble clef, key signature of three flats. Measure 19: Rest. Measure 20: Rest.

Pic: Treble clef, key signature of three flats. Measure 19: Rest. Measure 20: Rest.

Bass: Treble clef, key signature of three flats. Measure 19: G2 (quarter), A2 (quarter), B2 (quarter), C3 (quarter), D3 (half). Measure 20: C3 (quarter), B2 (quarter), A2 (quarter), G2 (quarter), F#2 (half).

Pno: Treble and Bass clefs, key signature of three flats. Measure 19: Treble: G4 (quarter), A4 (quarter), B4 (quarter), C5 (quarter), D5 (half). Bass: Rest. Measure 20: Treble: C5 (quarter), B4 (quarter), A4 (quarter), G4 (quarter), F#4 (half). Bass: Rest.

Violas: Treble clef, key signature of three flats. Measure 19: Sustained chord (G3, B2). Measure 20: Sustained chord (G3, B2).

Voice: Treble clef, key signature of three flats. Measure 19: Sustained chord (G3, B2). Measure 20: Sustained chord (G3, B2).

B: Bass clef, key signature of three flats. Measure 19: G2 (quarter), A2 (quarter), B2 (quarter), C3 (quarter), D3 (half). Measure 20: C3 (quarter), B2 (quarter), A2 (quarter), G2 (quarter), F#2 (half).

D: Percussion staff. Measure 19: X X X X X X X. Measure 20: X X X X X X X X X X X X X X X X.

Cym: Percussion staff. Measure 19: Rest. Measure 20: Rest.

Snare: Percussion staff. Measure 19: Rest. Measure 20: G4 (quarter), A4 (quarter), B4 (quarter), C5 (quarter), D5 (half). Dynamics: *f* (first measure of measure 20) to *pp* (end of measure 20).

Banjo: Treble clef, key signature of three flats. Measures 21 and 22 contain whole rests.

Fl: Treble clef, key signature of three flats. Measures 21 and 22 contain whole rests.

Pic: Treble clef, key signature of three flats. Measures 21 and 22 contain whole rests.

Bass: Treble clef, key signature of three flats. Measures 21 and 22 contain eighth-note patterns.

Pno: Grand staff (treble and bass clefs), key signature of three flats. Measures 21 and 22 contain eighth-note patterns. Measure 21 includes an 8va marking and a dynamic accent (>). Measure 22 includes an 8va marking.

Violas: Treble clef, key signature of three flats. Measures 21 and 22 contain sustained whole notes.

Voice: Treble clef, key signature of three flats. Measures 21 and 22 contain sustained whole notes.

B: Bass clef, key signature of three flats. Measures 21 and 22 contain eighth-note patterns.

D: Percussion staff. Measures 21 and 22 contain rhythmic notation using 'x' marks.

Cym: Percussion staff. Measures 21 and 22 contain whole rests.

Snare: Percussion staff. Measures 21 and 22 contain eighth-note patterns. Measure 21 includes a dynamic accent (>). Measure 22 includes a dynamic marking *f* (forte) and a crescendo hairpin leading to a dynamic marking *pp* (pianissimo).

- Banjo**: Treble clef, key signature of three flats. Rested in all measures.
- Fl**: Treble clef, key signature of three flats. Melodic line with eighth and quarter notes, including a triplet in measure 2.
- Pic**: Treble clef, key signature of three flats. Rested in all measures.
- Bass**: Treble clef, key signature of three flats. Bass line with half and quarter notes, including a tie across measures 4 and 5.
- Pno**: Grand staff (treble and bass clefs), key signature of three flats. Rested in all measures.
- Violas**: Treble clef, key signature of three flats. Rested in all measures.
- Voice**: Treble clef, key signature of three flats. Rested in all measures.
- B**: Bass clef, key signature of three flats. Rested in all measures.
- D**: Drum set notation (double bar). Rested in all measures.
- Cym**: Cymbal notation (double bar). Rested in all measures.
- Snare**: Drum set notation (double bar). Rested in all measures.

- Guitar
- Banjo
- Fl
- Pic
- Bass
- Pno
- Violas
- Voice
- B
- D
- Cym
- Snare

- Guitar
- Banjo
- Fl
- Pic
- Bass
- Pno
- Violas
- Voice
- B
- D
- Cym
- Snare

Measures 25 and 26:

Dynamics and Performance Markings:

- mp* (mezzo-piano) for Pic and Bass in measure 26.
- p* (piano) for Pic and Pno in measure 26.
- arco* for Violas in measure 26.
- ppp* (pianissimo) for Cym in measure 25.
- f* (forte) for Cym in measure 26.
- ff* (fortissimo) for Snare in measure 26.

Guitar

Banjo

Fl

Pic

Bass

Pno

Violas

Voice

B

D

Cym

Snare

pp *f* *pp* *f*

Guitar

Banjo

Fl

Pic

Bass

Pno

Violas

Voice

B

D

Cym

Snare

pp *f* *pp* *f*

Guitar

Banjo

Fl

Pic

Bass

Pno

Violas

Voice

B

D

Cym

Snare

pp *f* *pp* *f*

Guitar

Banjo

Fl

Pic

Bass

Pno

Violas

Voice

B

D

Cym

Snare

pp *f* *pp* *f*

Guitar

Banjo

Fl

Pic

Bass

Pno

Violas

Voice

B

D

Cym

Snare

pp *f* *pp* *f*

Guitar

Banjo

Fl

Pic

Bass

Pno

Violas

Voice

B

D

Cym

Snare

pp *f* *pp* *f*

Guitar

Banjo

Fl

Pic

Bass

Pno

Violas

Voice

B

D

Cym

Snare

pp *f* *pp* *f*

This musical score is for page 33 and features a variety of instruments and dynamics. The instruments are arranged in a standard orchestral layout. The Guitar and Snare parts are in the upper right, while the Bass and Pno (Piano) are in the lower left. The Pic (Piccolo) is in the upper left, and the Banjo and Fl (Flute) are in the middle left. The Violas and Voice are in the middle right. The B (Bassoon) and D (Drum) are in the lower middle. The Cym (Cymbal) is in the lower right. The dynamics are indicated by *pp* (pianissimo) and *f* (forte) markings, with a crescendo and decrescendo hairpin between them. The score is written in a key signature of three flats (B-flat, E-flat, A-flat) and a common time signature (C). The music is in a 4/4 time signature. The instruments are arranged in a standard orchestral layout. The Guitar and Snare parts are in the upper right, while the Bass and Pno (Piano) are in the lower left. The Pic (Piccolo) is in the upper left, and the Banjo and Fl (Flute) are in the middle left. The Violas and Voice are in the middle right. The B (Bassoon) and D (Drum) are in the lower middle. The Cym (Cymbal) is in the lower right. The dynamics are indicated by *pp* (pianissimo) and *f* (forte) markings, with a crescendo and decrescendo hairpin between them. The score is written in a key signature of three flats (B-flat, E-flat, A-flat) and a common time signature (C). The music is in a 4/4 time signature.

Guitar

Banjo

Fl

Pic

Bass

Pno

Violas

Voice

B

D

Cym

Snare

pp *f* *pp* *f*

Guitar

Banjo

Fl

Pic

Bass

Pno

Violas

Voice

B

D

Cym

Snare

pp *f* *pp* *f*

Guitar

Banjo

Fl

Pic

Bass

Pno

Violas

Voice

B

D

Cym

Snare

pp *For.* *pp* * *f*

Guitar

Banjo

Fl

Pic

Bass

Pno

Violas

Voice

B

D

Cym

Snare

pp *f* *pp* *f*

Guitar

Banjo

Fl

Pic

Bass

Pno

Violas

Voice

B

D

Cym

Snare

pp *f* *pp* *f*

Guitar

Banjo

Fl

Pic

Bass

Pno

Violas

Voice

B

D

Cym

Snare

pp *f* *pp* *f*

Guitar

Banjo

Fl

Pic

Bass

Pno

Violas

Voice

B

D

Cym

Snare

pp *f* *pp* *f*

Guitar

Banjo

Fl

Pic

Bass

Pno

Violas

Voice

B

D

Cym

Snare

pp *f* *pp* *f*

Guitar

Banjo

Fl

Pic

Bass

Pno

Violas

Voice

B

D

Cym

Snare

pp *f* *pp* *f*

Guitar

Banjo

Fl

Pic

Bass

Pno

Violas

Voice

B

D

Cym

Snare

pp *f* *pp* *f*

Guitar

Banjo

Fl

Pic

Bass

Pno

Violas

Voice

B

D

Cym

Snare

pp *f* *pp* *f*

Guitar

Banjo

Fl

Pic

Bass

Pno

Violas

Voice

B

D

Cym

Snare

pp *f* *pp* *f*

Guitar
 Banjo
 Fl
 Pic
 Bass
 Pno
 Violas
 Voice
 B
 D
 Cym
 Snare

spiccato
 fff
 pp
 f
 pp
 f

Guitar

Banjo

Fl

Pic

Bass

Pno

Violas

Voice

B

D

Cym

Snare

pp *f* *pp* *f*

Guitar

Banjo

Fl

Pic

Bass

Pno

Violas

Voice

B

D

Cym

Snare

pp *f* *pp* *f*

8va

pp *f* *pp* *f*

Guitar

Banjo

Fl

Pic

Bass

Pno

Violas

Voice

B

D

Cym

Snare

pp *f* *pp* *f*

Detailed description of the musical score: The score is for page 49 of a musical work. It features a variety of instruments and a vocal line. The key signature is D major (two sharps). The time signature is 2/4. The instruments are arranged in a standard orchestral layout. The vocal line is a single note, likely a vocalise, held across both measures. The piano part is highly complex, with many notes and rests. The double bass part has a rhythmic pattern of eighth notes. The snare part has a complex rhythmic pattern with accents. The dynamic markings are *pp* (pianissimo) and *f* (forte). The score is written in a clear, professional style with standard musical notation.

Guitar

Banjo

Fl

Pic

Bass

Pno

Violas

Voice

B

D

Cym

Snare

pp *f* *pp* *f*

Guitar

Banjo

Fl

Pic

Bass

Pno

Violas

Voice

B

D

Cym

Snare

pp *f* *pp* *f*

Guitar
 Banjo
 Fl
 Pic
 Bass
 Pno
 Violas
 Voice
 B
 D
 Cym
 Snare

8va
pp *f* *pp* *f*

Guitar

Banjo

Fl

Pic

Bass

Pno

Violas

Voice

B

D

Cym

Snare

pp

f

pp

f

Instrument List:

- Guitar
- Banjo
- Fl
- Pic
- Bass
- Pno (Piano)
- Violas
- Voice
- B (Baritone)
- D (Drum)
- Cym (Cymbal)
- Snare

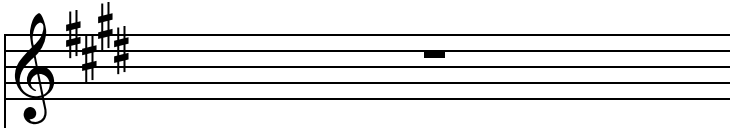
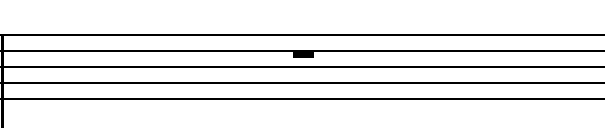
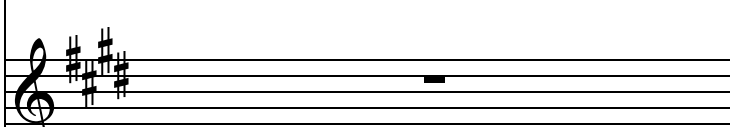
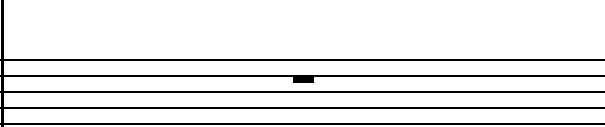
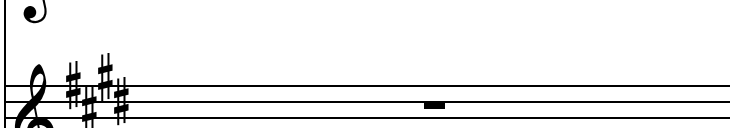
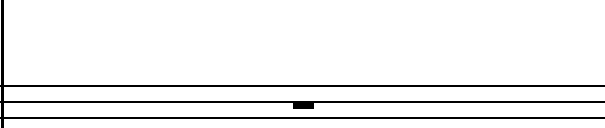
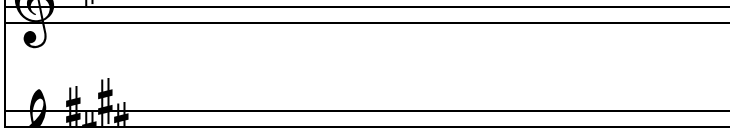
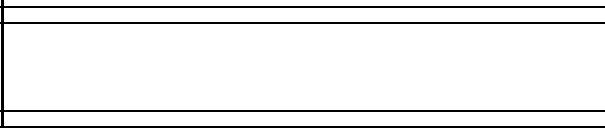
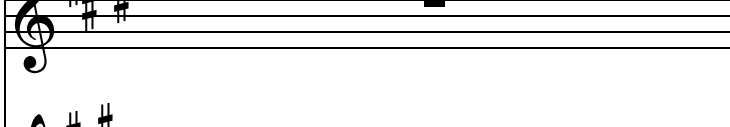
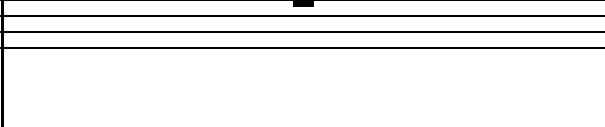
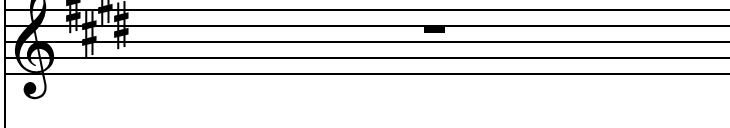
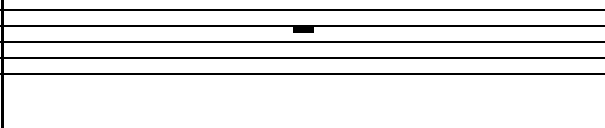
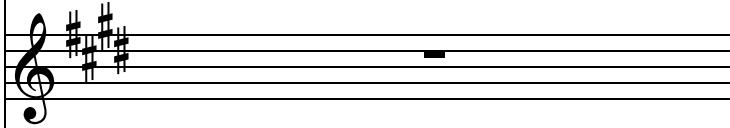
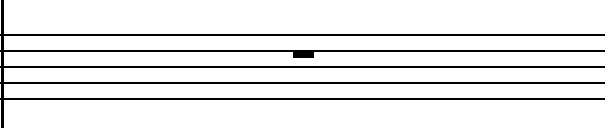
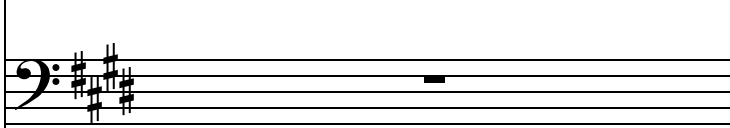
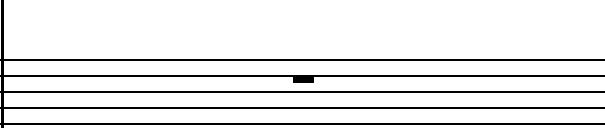
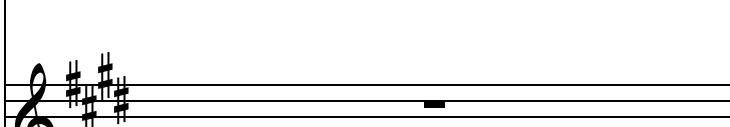
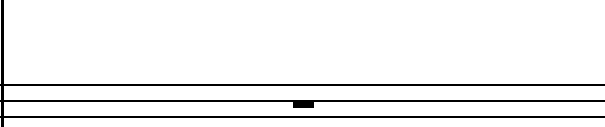
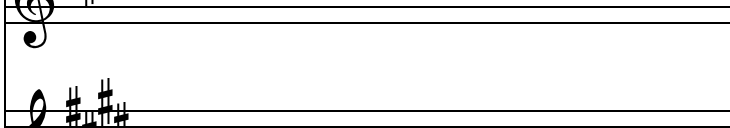
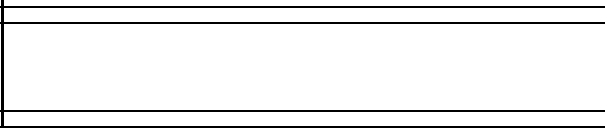
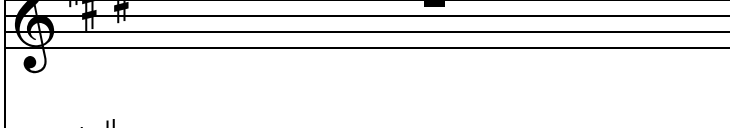
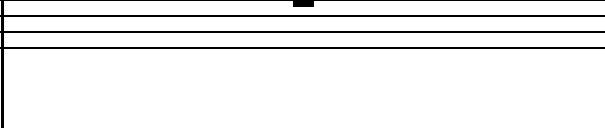
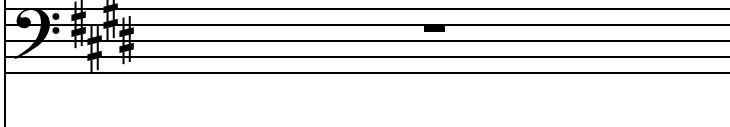
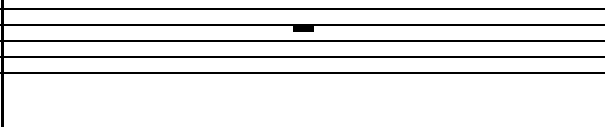
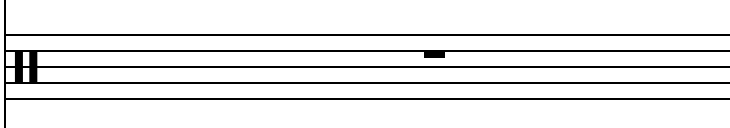
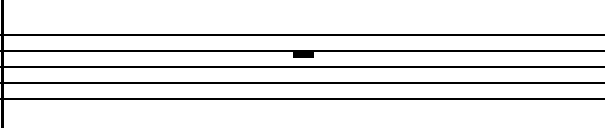
Guitar		
Banjo		
Fl		
Pic		
Bass		
Pno		
Violas		
Voice		
B		
D		
Cym		
Snare		
		

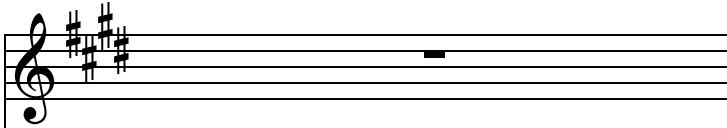
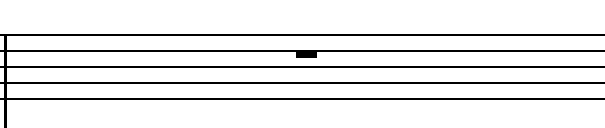
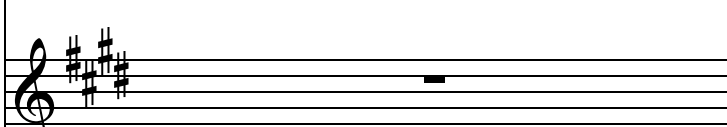
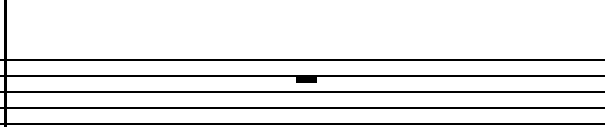
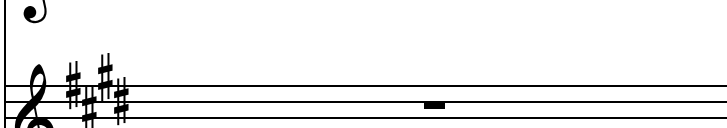
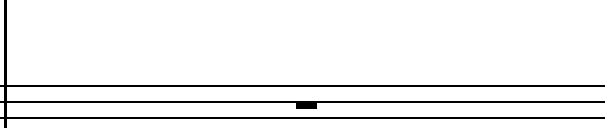
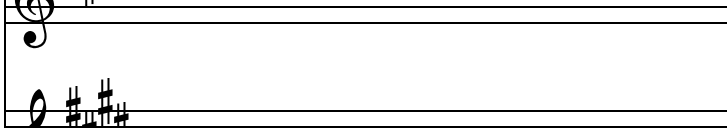
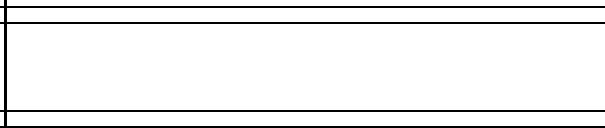
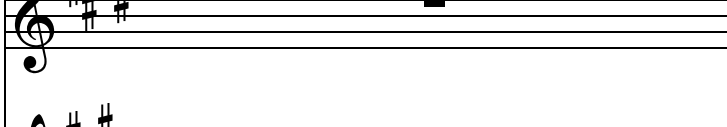
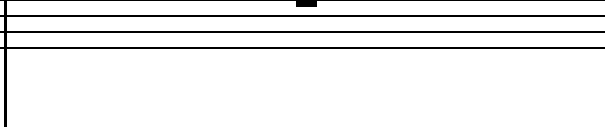
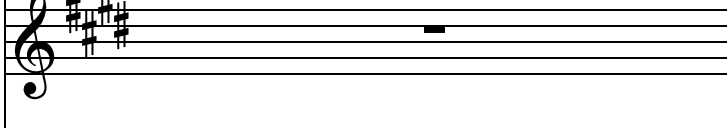
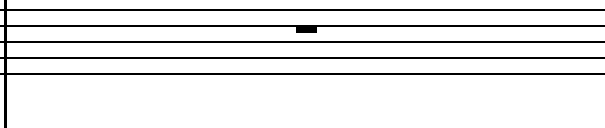
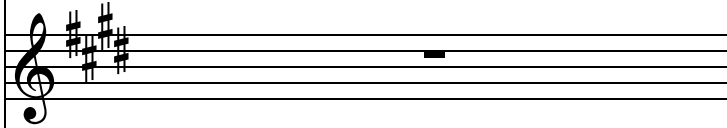
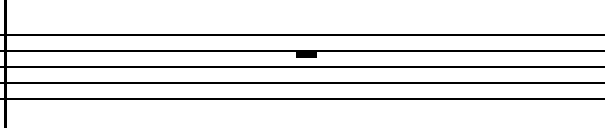
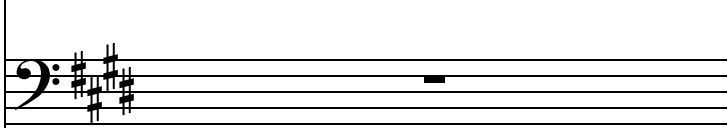
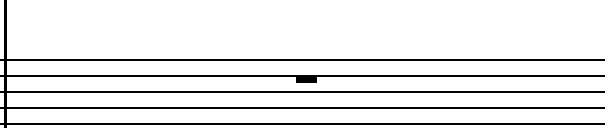
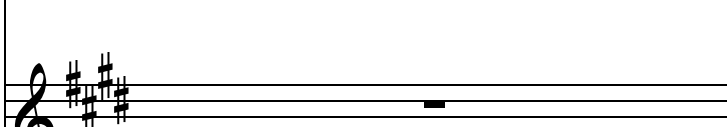
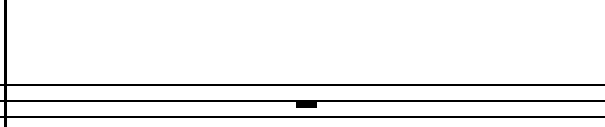
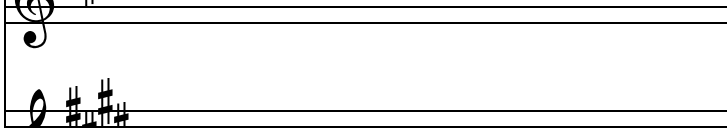
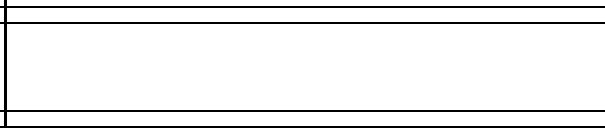
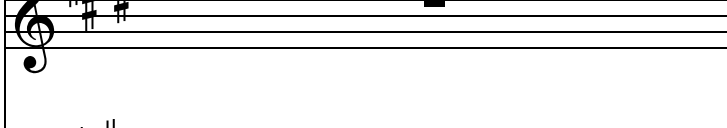
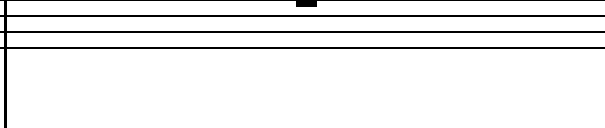
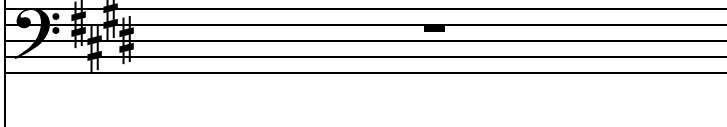
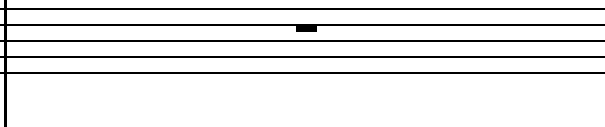
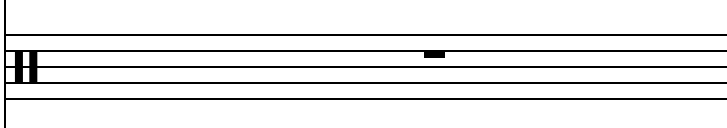
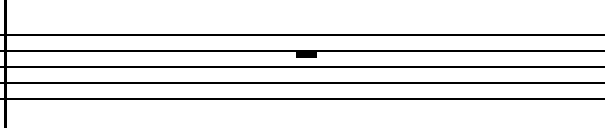
Guitar		
Banjo		
Fl		
Pic		
Bass		
Pno		
Violas		
Voice		
B		
D		
Cym		
Snare		
		

Guitar

Banjo

Fl

Pic

Bass

Pno

Violas

Voice

B

D

Cym

Snare
