Subscribe for more! (Youtube Account: Cyndy Hoy)

United

Blood Blockade Battlefront OST

Composed by Taisei Iwasaki
Transcribed by Cyndy Hoy

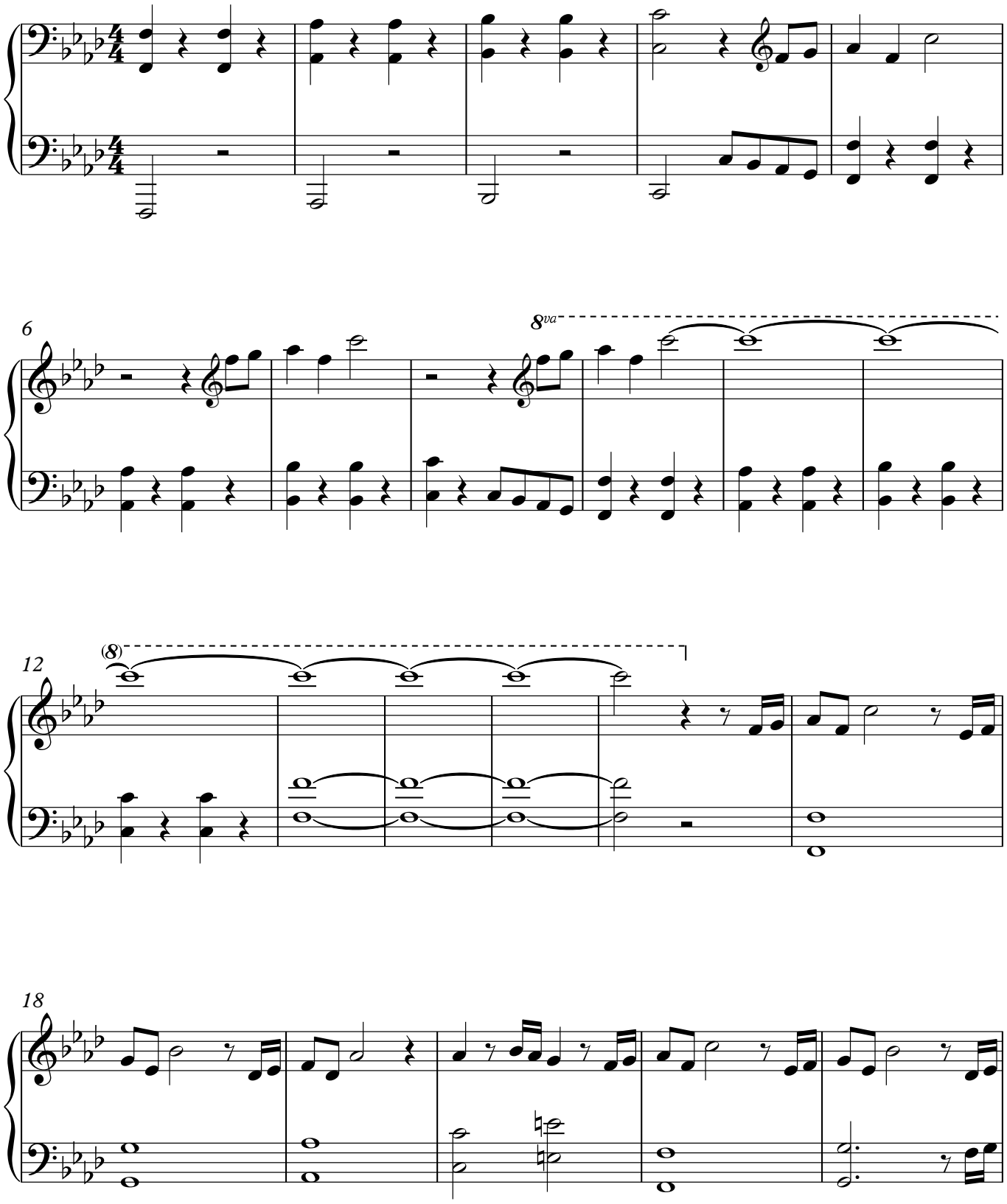

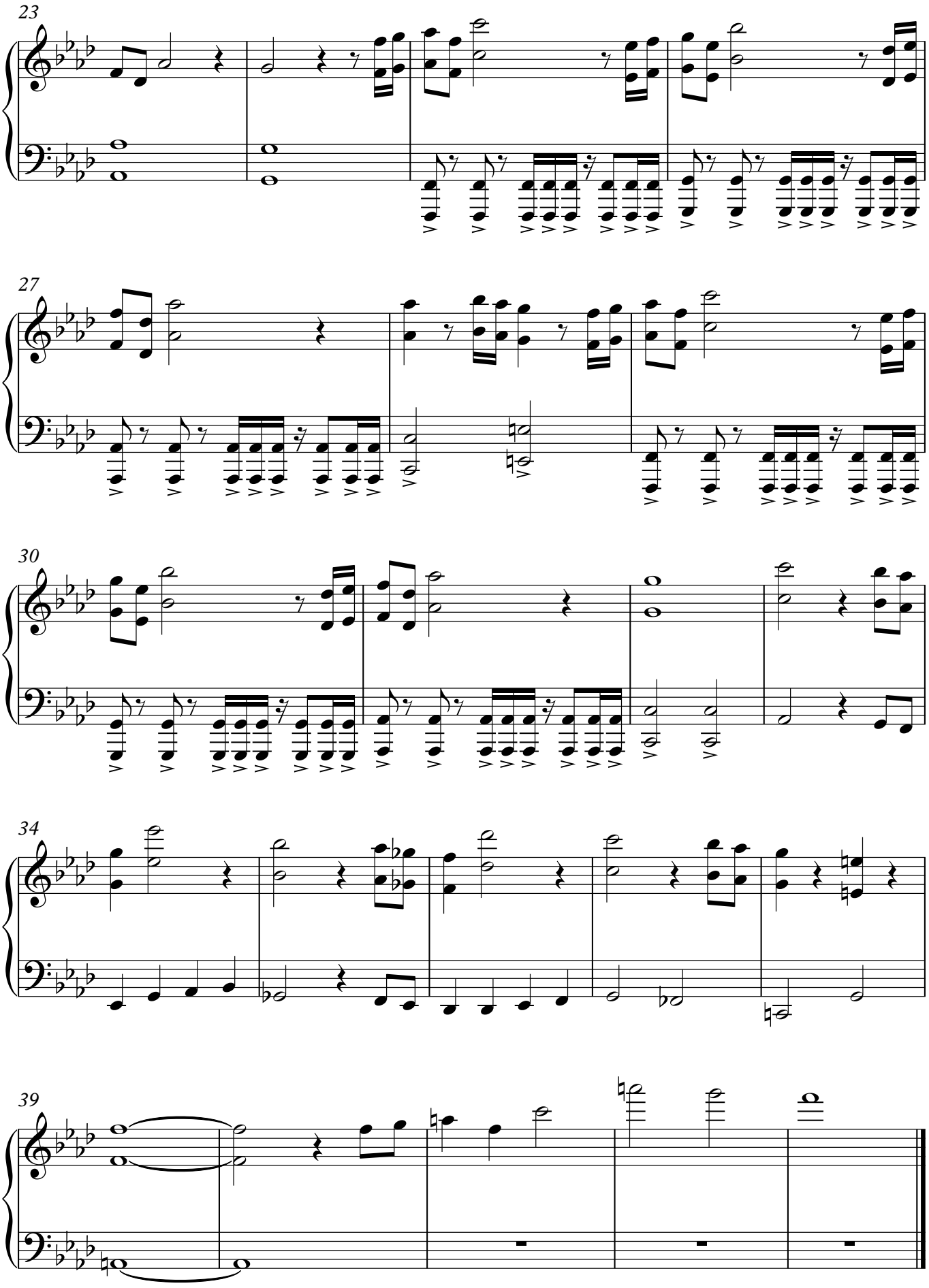
23
27
30
34
39