Nisekoi - Kokuhaku
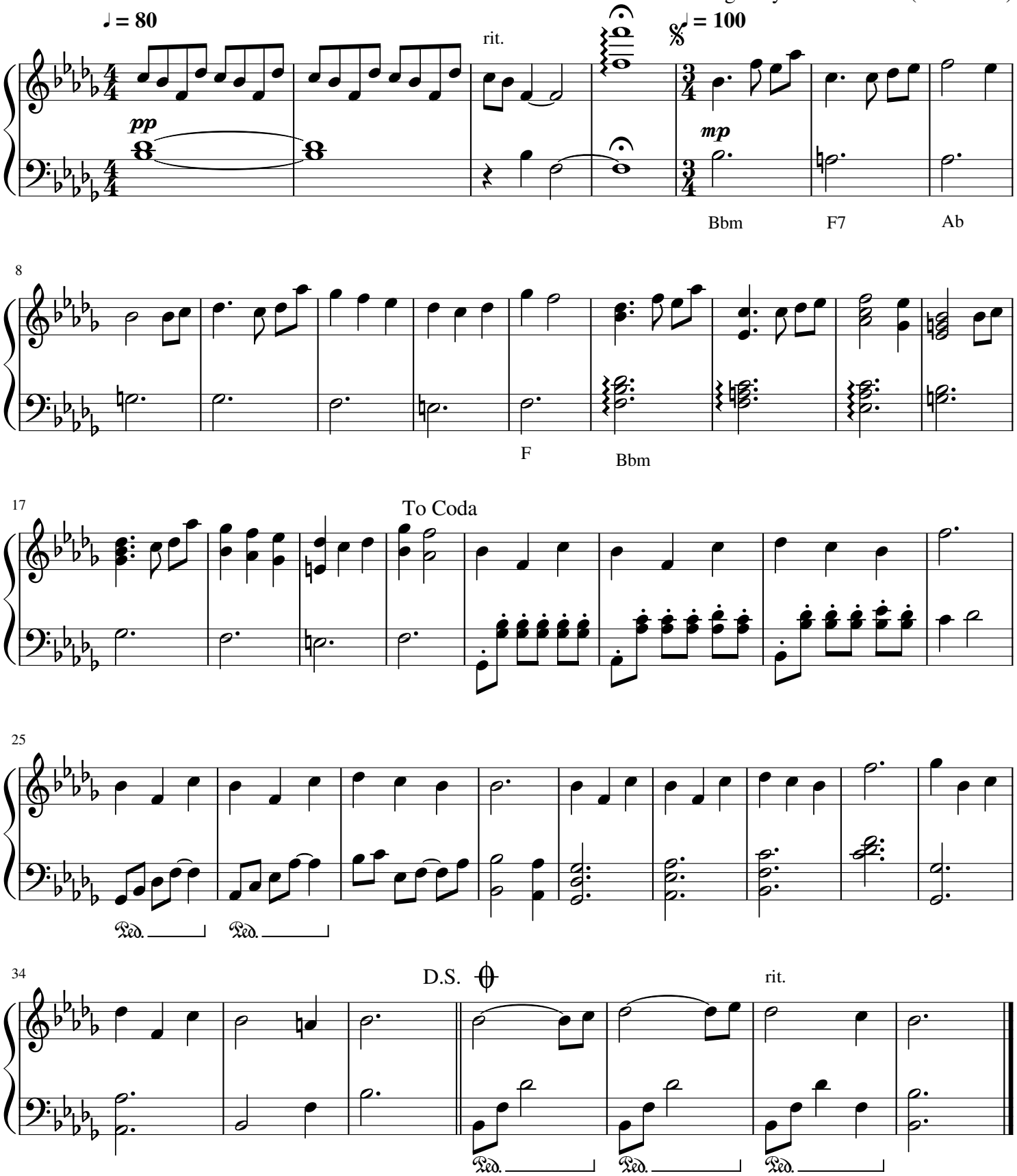
Music by Satoru Kousaki
Transcribed and Arranged by Fabian Fabro (FirahFabe)