Defeat

(The Guardian Legend)

M. Miyamoto and T. Santo

(arr.: A. Zadorin)

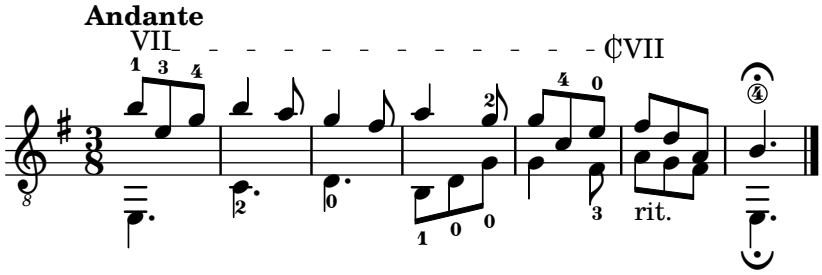

Downloaded from Ichigo's Sheet Music - http://ichigos.com/