Waratte Itakute

Acoustic Guitar
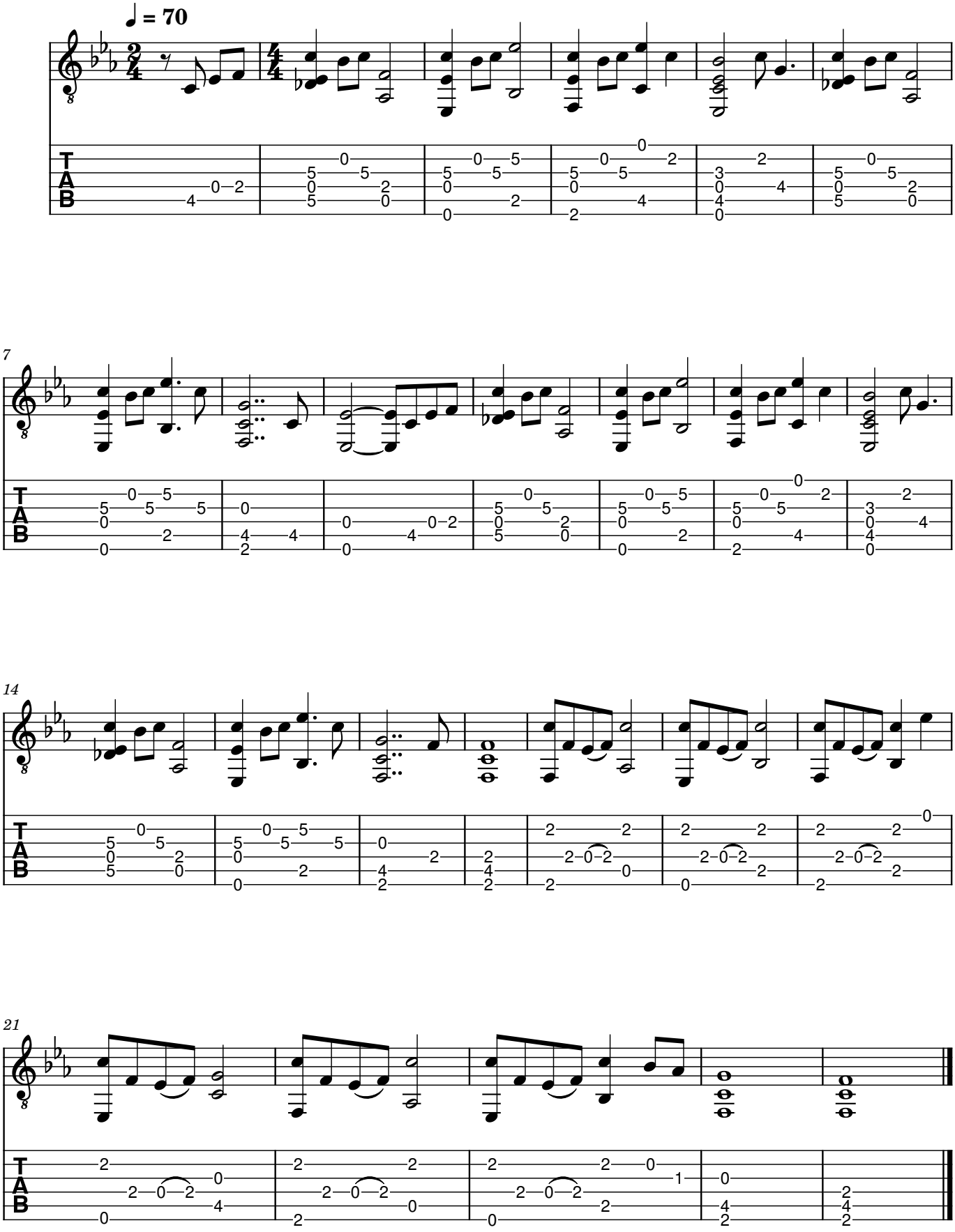
from the Grisaia series
Tuning: Eb-Ab-Eb-G-Bb-Eb