cello

ほんとうのもの～森の中へ「hontou no mono ～ mori no naka he」

梶浦由記「Kajiura Yuki」
arranged by Ron "duVillage" van Dorp
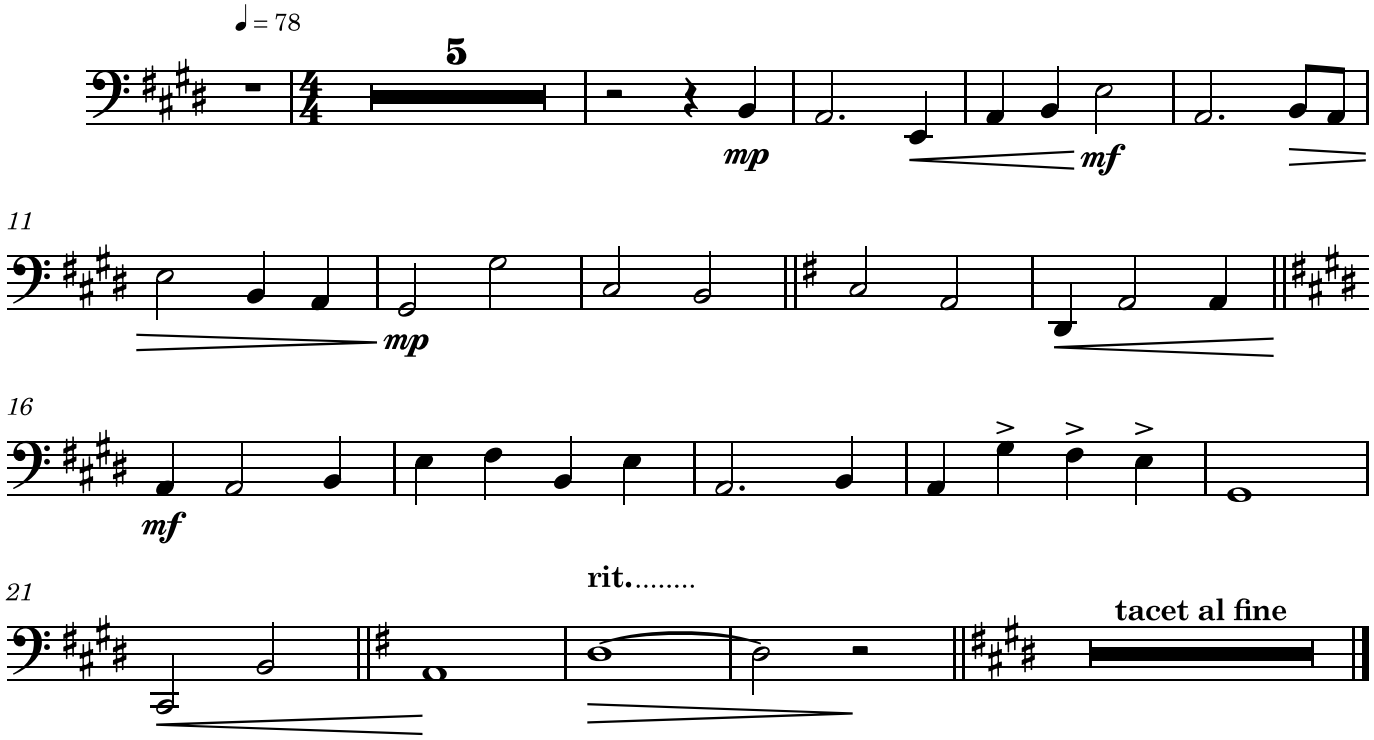
ビロードうさぎ「The Velveteen Rabbit」