Excerpt from

Irui-Igyou

異類異形
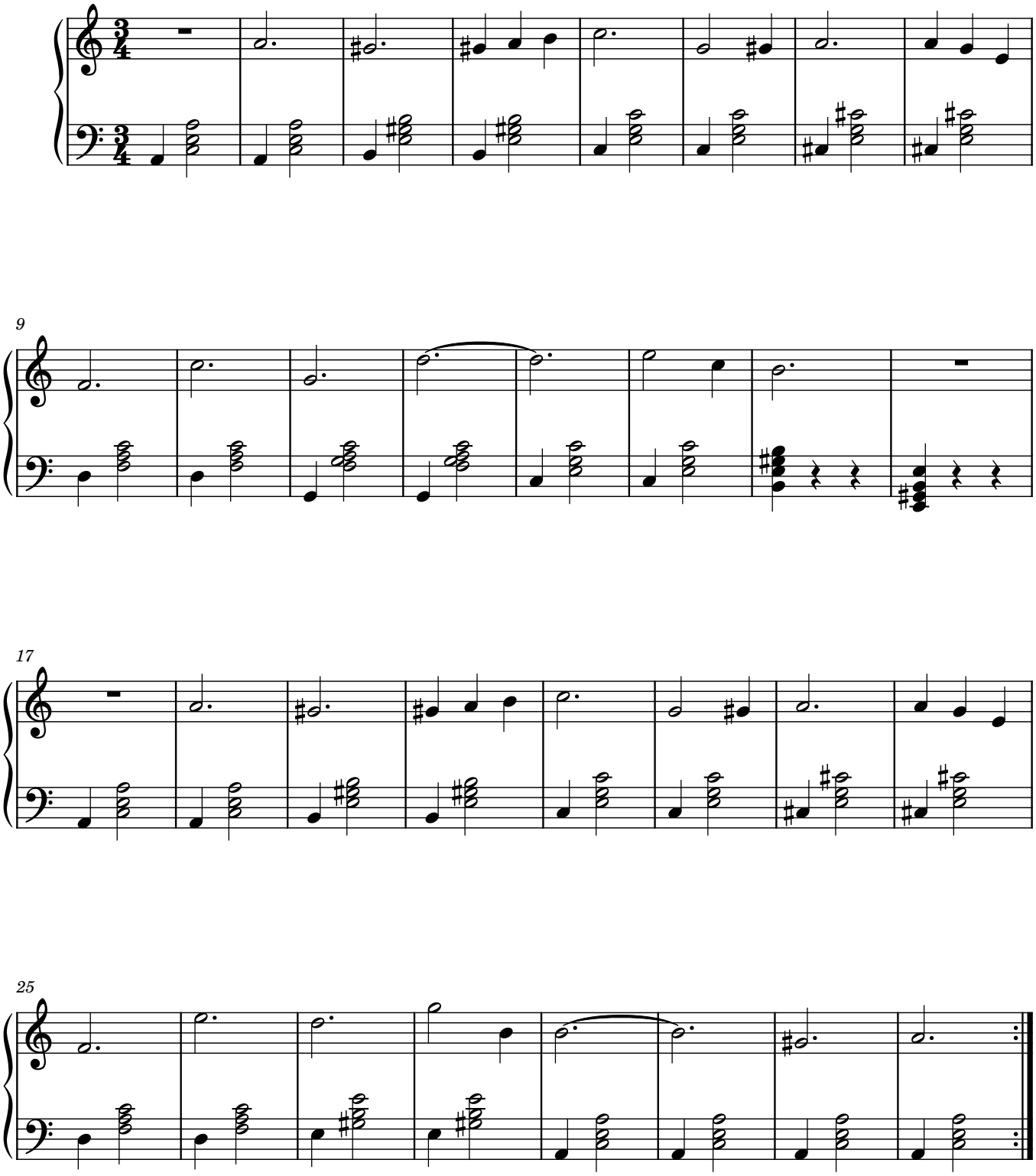
Jun Futamata and
Naoyuki Honzawa