

Violin

Maryoku o Najimaseru Shochi

魔力を馴染ませる処置

Megumi Ohashi

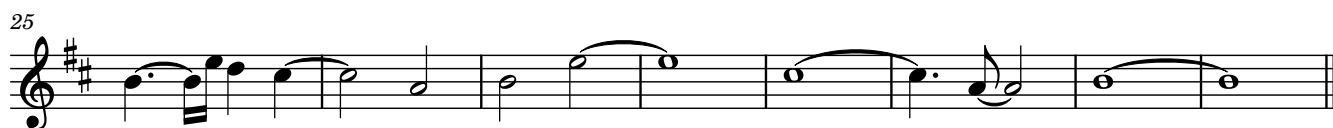
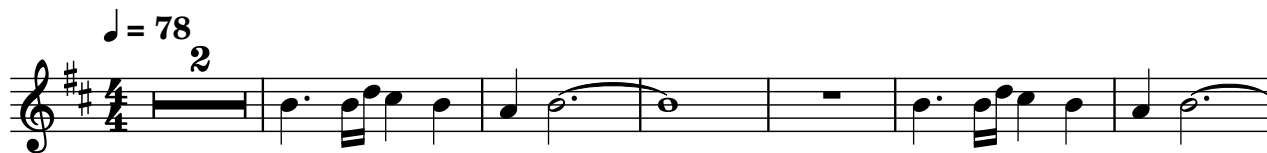

Harp

Maryoku o Najimaseru Shochi

魔力を馴染ませる処置

Megumi Ohashi

♩ = 78

4

8

12

16

2

20

24

29

Maryoku o Najimaseru Shochi

魔力を馴染ませる処置

Megumi Ohashi

$\text{♩} = 78$

Harp

Violin

4

Hrp.

Vln.

7

Hrp.

Vln.

10

Hrp.

Vln.

14

Hrp.

Vln.

18

Hrp.

Vln.

22

Hrp.

Vln.

26

Hrp.

Vln.

30

Hrp.

Vln.
