

Flute Solo from Fushigi Yuugi

Fushigi Yuugi

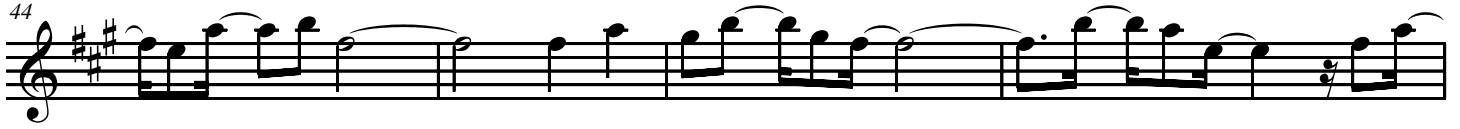

67

70

73

76

79

82

85

88
